

# MONTHLY BULLETIN

February 2014



Central Bank of Sri Lanka



**Central Bank of Sri Lanka**

# **Bulletin**

**Volume 64 Number 02**

**February 2014**

The Central Bank of Sri Lanka Bulletin is issued monthly by the Department of Economic Research under the direction of a Staff Editorial Committee.

The Committee is responsible for interpretations and opinions expressed except those of official statements and signed articles. However, these interpretations and opinions should not be construed to be the official viewpoint of the Monetary Board of the Central Bank of Sri Lanka.

The material appearing in the Bulletin may be reproduced or translated in whole or in part without prior permission (unless it is indicated as copy-righted), provided due credit is given to the Central Bank of Sri Lanka and the Bulletin.

**ISSN 1391-3654**

Published by the Central Bank of Sri Lanka, Colombo 1.

# Contents

	<i>Page</i>
Part I Events of the month ...	79
Part II Press Releases – February 2014	80
1. External Sector Performance – December 2013	80
2. Monetary Policy Review – February 2014	84
3. Sri Lanka Prosperity Index 2012	85
4. Financial Sector Consolidation Update – February 2014	87
5. Inflation declines further in February 2014	87
6. Colombo Consumers' Price Index (CCPI)	88

## Statistical Appendix

*Table*

### PRODUCTION, RAINFALL, INPUTS AND INVESTMENT

Gross Domestic Product by Industrial Origin	01
Agricultural Production Indices	02
Production of Tea, Rubber and Coconut	03
Paddy Production	04
Rainfall and Rainy Days	05
Selected Industrial Production Indicators	06
Industrial Production Index of Major Industry Divisions	07
Investments, Exports and Employment in BOI Enterprises	08

### COMMUNICATION, ENERGY, TRANSPORTATION AND HOUSING

Telecommunication Services	09
Electricity Generation and Petroleum Imports	10
Passenger Transportation and Port Operations	11
New Registration of Motor Vehicles	12
Greater Colombo Housing Approval Index	13

### PRICES AND WAGES

Colombo Consumers' Price Index (CCPI)	14
Wholesale Price Index	15
Wholesale Prices of Selected Food Items at Pettah Market	16
Average Producer and Retail Prices of Selected Food Items	17
Average Producer Prices of Selected Varieties of Vegetables, Sea Fish, Fruits and Poultry Products	18
Average Retail Prices of Selected Varieties of Vegetables and Fish	19
Utility Prices	20
Minimum Wage Rate Indices of Workers in Wages Board Trades	21
Wage Rate Indices of Government Employees	22
All Island Average Daily Wages in the Informal Sector	23
Cost of Construction Indices	24
Price Indices for Selected Construction Materials and Labour Wages	25

### GOVERNMENT FINANCE

Analysis of Net Cash Surplus (+) / Deficit (-)	26
Economic Classification of Government Revenue	27
Government Expenditure – 2013	28
Economic Classification of Government Expenditure and Lending Minus Repayments	29
Outstanding Central Government Debt	30

### TRADE, TOURISM AND BALANCE OF PAYMENTS

Exports, Imports and Trade Balance	31
Exports	32

Composition of Selected Industrial and Mineral Exports	.....	.....	.....	.....	33
Tea and Rubber – Auctions and Exports	.....	.....	.....	.....	34
Major Coconut Products – Auctions and Exports	.....	.....	.....	.....	35
Exports of Other Agricultural Products – Volume	.....	.....	.....	.....	36
Exports of Other Agricultural Products – Value	.....	.....	.....	.....	37
Composition of Imports	.....	.....	.....	.....	38
External Trade Indices – Export Value	.....	.....	.....	.....	39
External Trade Indices – Import Value	.....	.....	.....	.....	40
External Trade Indices – Export Volume	.....	.....	.....	.....	41
External Trade Indices – Import Volume	.....	.....	.....	.....	42
External Trade Indices – Export Unit Value	.....	.....	.....	.....	43
External Trade Indices – Import Unit Value	.....	.....	.....	.....	44
Key Indicators of Tourist Industry ...	.....	.....	.....	.....	45
Balance of Payments – Rupees Million	.....	.....	.....	.....	46
Balance of Payments – US dollars Million	.....	.....	.....	.....	47
International Reserves of Sri Lanka	.....	.....	.....	.....	48
Exchange Rates of Major Currencies and Monthly Indices of Nominal Effective Exchange Rate (NEER) and Real Effective Exchange Rate (REER)	.....	.....	.....	.....	49
Interbank Forward Market Transactions	.....	.....	.....	.....	50
<b>FINANCIAL SECTOR</b>					
Monetary Aggregates ( $M_1$ and $M_2$ )	.....	.....	.....	.....	51
Monetary Survey – $M_2$	.....	.....	.....	.....	52
Assets and Liabilities of the Central Bank	.....	.....	.....	.....	53
Assets and Liabilities of Domestic Banking Units (DBUs) of Commercial Banks	.....	.....	.....	.....	54
Assets and Liabilities of Offshore Banking Units (OBUs) of Commercial Banks	.....	.....	.....	.....	55
Consolidated Monetary Survey – $M_{2b}$	.....	.....	.....	.....	56
Financial Survey – $M_4$	.....	.....	.....	.....	57
Reserve Position of Commercial Banks	.....	.....	.....	.....	58
Currency Issue of the Central Bank (by Denomination)	.....	.....	.....	.....	59
Money Rates : The Central Bank and Commercial Banks	.....	.....	.....	.....	60
Yield Rates on Government Securities	.....	.....	.....	.....	61
Deposit and Lending Rates of Non-Commercial Bank Financial Institutions	.....	.....	.....	.....	62
Interest Rates of Licensed Commercial Banks	.....	.....	.....	.....	63
Commercial Banks' Fees and Commissions	.....	.....	.....	.....	64
Cheque Clearing and SLIPS	.....	.....	.....	.....	65
Commercial Banks Debits and Deposits Turnover	.....	.....	.....	.....	66
Ownership of Demand, Time and Savings Deposits of the Private Sector with Commercial Banks	.....	.....	.....	.....	67
Commercial Banks' Loans and Advances to the Private Sector	.....	.....	.....	.....	68
Financial Operations of NDB, DFCC Bank and SMIB	.....	.....	.....	.....	69
Savings and Fixed Deposits of Deposit-taking Institutions	.....	.....	.....	.....	70
Share Market Performance	.....	.....	.....	.....	71

*Part I*  
**EVENTS OF THE MONTH**  
*February 2014*

**Fiscal Sector**

- Customs duty waiver granted on the importation of milk powder was increased to Rs. 68 per kg from Rs. 18 per kg. Hence, the applicable duty rate is Rs. 57 per kg.
- Special Commodity Levy (SCL) on the importation of split massor dhal was reduced to Rs. 5 per kg from Rs. 22 per kg for a period of five months.
- SCL on the importation of potatoes was increased to Rs. 25 per kg from Rs. 10 per kg for a period of five months.

# Part II

## PRESS RELEASES

### February 2014

#### 1. External Sector Performance – December 2013

##### Overview

In December 2013, Sri Lanka's external sector strengthened further with continued inflows to both the Current Account and the Financial Account of the Balance of Payments (BOP). These inflows resulted in a significant increase in the overall balance as at end December 2013. Earnings from exports recorded an increase, while a notable reduction in imports was witnessed during the month, considerably reducing the trade deficit. Inflows on account of workers' remittances and tourist earnings also recorded the highest values during a month, while inflows to the Financial Account increased moderately during December.

##### Trade Account of the BOP

Earnings from exports, which surpassed US dollars 1 billion during the preceding two months continued to rise in December 2013, recording an increase of 13.2 per cent in December 2013, while expenditure on imports recorded a marginal increase of 2.1 per cent. As earnings from exports increased by more than the increase in expenditure on imports, the trade deficit contracted significantly by 12.9 per cent to US dollars 565 million in December 2013.

Exports in December 2013 increased to US dollars 986 million due to higher earnings from industrial and agricultural exports. Industrial exports, which account

for more than three quarters of total export earnings, increased by 15.2 per cent on a year-on year basis to US dollars 741 million in December 2013 with continued growth in exports of textiles and garments. Earnings from export of textiles and garments grew by 26.9 per cent year-on-year to US dollars 454 million in December 2013. Export of garments to the EU and USA, which are the major export destinations for garments, grew by 24.9 per cent and 35.6 per cent, respectively in December 2013. Meanwhile, export of rubber products increased by 22.4 per cent to US dollars 94 million due to higher growth in surgical and other glove exports. Export of leather, travel goods and footwear also grew by 82.4 per cent, year-on-year. Apart from these, plastics and articles thereof, chemical products and ceramic products also recorded positive growth. However, earnings from the export of transport equipment, which include ships and boats declined significantly by 84.7 per cent due to the high base in 2012. Earnings from petroleum products exports also declined by 13 per cent, due to a decline in volumes, as the price was higher than in competitor countries. Earnings from agricultural exports rose by 11.4 per cent, year-on-year, to US dollars 242 million in December 2013, led by tea exports. Earnings from tea exports increased by 7.3 per cent to US dollars 148 million in December 2013,

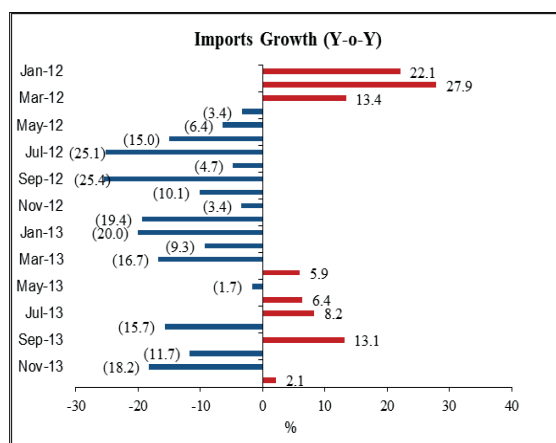
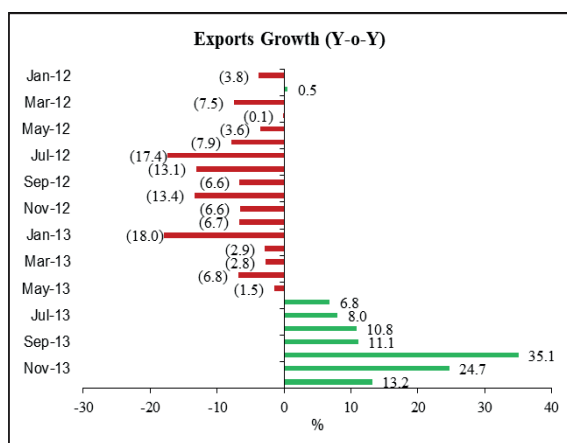



due to favourable prices that prevailed in international markets, despite a decline in export volumes. The average price of tea exported increased to US dollars 5.12 per kg in December 2013 from US dollars 4.47 per kg in December 2012. Earnings from coconut exports recorded a significant growth of 31.9 per cent led by an increase in kernel products due to both higher export volumes and prices. Earnings from the export of spices increased by 13.8 per cent to US dollars 26 million led by higher export volumes in pepper, cinnamon and nutmeg and mace exports. Export of seafood, minor agricultural products and vegetables also recorded healthy growth. However, in December 2013 rubber export earnings continued to decline by 7.7 per cent compared to December 2012, due to an increase in demand from the domestic industrial sector.

Expenditure on imports grew by 2.1 per cent to US dollars 1,551 million in December 2013, led by an increase in both consumer and intermediate goods imports. Expenditure on intermediate goods imports increased by 6.7 per cent, year-on-year, to US dollars 936 million in December 2013 mainly due to the increase in the importation of fuel. Expenditure on the importation of fuel increased by 21.4 per cent to US dollars 454 million in December 2013, due to higher expenditure on crude oil imports, despite the decline in refined products imports. The significant increase in the expenditure on crude oil imports by 90.8 per cent to US dollars 144 million in December was to ensure the availability of adequate supplies as there were less imports in November and no oil imports during October. Expenditure on imports of chemical products, fertilizer and agricultural inputs also increased in December 2013. However, despite the strong growth in export of textiles and garments, there has been a steady decline in the importation of textile and textile related articles, reflecting improved backward linkages and higher value addition in the garment industry. Imports of base metals and diamonds and precious stones also declined significantly. Expenditure on consumer goods imports recorded a 25.8 per cent growth, year-on-year, to US dollars 302 million in December 2013 with increases recorded in both food and non-food consumer goods categories. Vehicle imports contributed significantly to the increase in consumer goods imports, recording a year-on-year increase of 91.9 per cent in December 2013. Imports of medical and pharmaceutical products also increased by 29.5 per cent. In the food and beverages category, vegetables and dairy products also contributed to the increase in consumer goods imports. However, import expenditure on investment goods declined by 22.5 per cent, year-on-year, to US dollars 311 million, reflecting declines in all three major categories of imports. Expenditure on machinery

**Table 1: Expenditure on Imports**

US\$ mn

	Provisional Data	Revised Data	Difference
Jan-May 13	7,581	7,581	No Revision
Jun-13	1,636	1,509	127
Jul-13	1,601	1,433	168
Aug-13	1,616	1,475	141
Sep-13	1,614	1,486	128
Oct-13	1,535	1,394	142
Nov-13	1,648	1,570	78
Dec-13	1,551	1,551	-
Jan-Dec 13	18,783	17,999	783

Sources : Sri Lanka Customs  
CPC and LIOC

and equipment imports declined by 25.3 per cent to US dollars 165 million. Expenditure on building materials imports declined by 11.3 per cent to US dollars 108 million mainly due to the decline in cement imports, while import of transport equipment declined by 35.4 per cent.

On a cumulative basis, earnings from exports during 2013 grew by 6.3 per cent to US dollars 10,386 million, while the latest revised data provided by Sri Lanka Customs as set out in Table 1, indicate that expenditure on imports amounted to US dollars 17,999 million in 2013. As a result, the cumulative trade deficit contracted by a significant 19.2 per cent to US dollars 7,613 million, during 2013 compared to 2012.

### **Earnings from Tourism in the Services Account of the BOP**

Tourist arrivals recorded to 153,918 in December 2013, a growth of 25.9 per cent year-on-year, marking the first time tourist arrivals surpassed 150,000 in a single month. Accordingly, total tourist arrivals during the year grew by 26.7 per cent to 1,274,593, compared to the total of 1,005,605 in 2012. Earnings from tourism increased by 35 per cent to record a total earnings from tourism of US dollars 1.4 billion compared to US dollars 1 billion recorded in 2012, exceeding the initial estimates for the year. The increase in tourist arrivals continued in January 2014, with tourist arrivals amounting to 146,575, a 32.6 per cent increase year-on-year, compared to tourist arrivals of 110,543 in January 2013.

### **Current Transfers in the BOP**

Workers' remittances also recorded the highest ever monthly remittances from Sri Lankan workers abroad during December 2013. Workers' remittances increased by 25 per cent, year-on-year, to US dollars 636 million

in December 2013 from US dollars 553 million in December 2012. Accordingly, total cumulative inflows of workers' remittances during 2013 grew by 13 per cent to US dollars 6.8 billion from US dollars 6.0 billion in 2012.

### **Capital and Financial Account of the BOP**

In 2013, net inflows to the CSE were US dollars 269.9 million, compared to US dollars 305 million recorded in 2012. This includes net inflows to the CSE in the form of secondary market transactions amounting to US dollars 178.7 million, inflows from rights issues amounting to US dollars 83.4 million, foreign investment in Initial Public Offerings (IPOs) amounting to US dollars 1.9 million and net foreign purchases of corporate debt amounting to US dollars 5.9 million. In the meantime, inflows to the Colombo Stock Exchange (CSE) listed companies remained moderate during January 2014, with a net inflow of US dollars 7.9 million.

In 2013, cumulative net foreign inflows to the government securities market amounted to US dollars 492.7 million. Further, Foreign Direct Investments (FDI), of which data is available on a quarterly basis, increased by 42 per cent to US dollars 870.1 million during the first nine months of 2013 from US dollars 614.7 million during the corresponding period in 2012. In addition, the government has obtained long-term loans amounting to US dollars 1,625 million by November 2013, compared to US dollars 1,723 million during the first eleven months of 2012. Further, inflows to Licensed Commercial Banks (LCBs) and Licensed Specialised Banks (LSBs) amounted to US dollars 1,548 million as at end November 2013. In the meantime, the net foreign inflows to the government securities market in January 2014 was US dollars 156 million, a significant improvement from the net outflow of US dollars 13 million recorded in December 2013.

### **Overall BOP Position**

The overall BOP is estimated to have recorded a surplus of US dollars 991 million during 2013, significantly surpassing the initial estimates for the year. This was achieved despite the volatility in international financial markets which particularly affected emerging market economies in the region.

### **International Reserve Position**

Sri Lanka's gross official reserves is estimated to have recorded US dollars 7.2 billion by end December 2013, and is estimated to be equivalent to around 4.5 months of imports. Total international reserves, which include foreign assets of commercial banks up to November 2013, the period for which data is available, amounted to US dollars 8.3 billion as at end November 2013, while total reserves were equivalent to 5.4 months of imports. Despite outflows on account of foreign debt service payments, IMF-SBA payments and other foreign outflows, an adequate level of reserves were maintained throughout 2013.

### **Exchange Rate Behaviour**

As at end 2013, the rupee depreciated modestly by 2.7 per cent against the US dollar, 6.8 per cent against the euro and 4.7 per cent against the pound sterling. At the same time, the rupee appreciated significantly against the Japanese yen by 18.8 per cent, the Indian rupee by 10.2 per cent and the Australian dollar by 13.3 per cent.

So far during 2014, the rupee has remained relatively stable against the US dollar at around same levels recorded at the end of 2013. In the meantime, in terms of cross currency exchange rate movements, the Sri Lanka rupee appreciated against the euro (1.62 per cent), the pound sterling (1.09 per cent) and the Indian rupee (0.82 per cent), while depreciating against the Japanese yen (2.75 per cent) during the year so far up to 07 February 2014.

**Table 2 : A Summary of External Sector Performance – December 2013<sup>(a)</sup>**

Category	December 2012 (US \$ mn)	December 2013 (US \$ mn)	Growth December (%)	Jan–Dec 2012 (US \$ mn)	Jan–Dec 2013 (US \$ mn)	Growth Jan–Dec (%)
<b>Exports</b>	<b>871.0</b>	<b>986.1</b>	<b>13.2</b>	<b>9,773.5</b>	<b>10,386.2</b>	<b>6.3</b>
<i>of which,</i>						
<b>Agricultural Products</b>	<b>217.4</b>	<b>242.1</b>	<b>11.4</b>	<b>2,331.5</b>	<b>2,581.1</b>	<b>10.7</b>
<i>of which,</i>						
Tea	138.3	148.4	7.3	1,411.9	1,542.2	9.2
<b>Industrial Products</b>	<b>643.7</b>	<b>741.2</b>	<b>15.2</b>	<b>7,371.2</b>	<b>7,741.4</b>	<b>5.0</b>
<i>of which,</i>						
Textiles and Garments	357.8	453.9	26.9	3,991.1	4,508.3	13.0
Rubber Products	76.7	93.9	22.4	859.4	887.8	3.3
Food, Beverages and Tobacco	21.1	21.1	0.0	284.3	235.2	-17.3
<b>Mineral Products</b>	<b>9.2</b>	<b>1.7</b>	<b>-81.5</b>	<b>61.3</b>	<b>51.6</b>	<b>-15.9</b>
<b>Imports</b>	<b>1,519.8</b>	<b>1,551.1</b>	<b>2.1</b>	<b>19,190.2</b>	<b>17,999.2</b>	<b>-6.2</b>
<i>of which,</i>						
<b>Consumer Goods</b>	<b>240.2</b>	<b>302.2</b>	<b>25.8</b>	<b>2,995.2</b>	<b>3,182.5</b>	<b>6.3</b>
<i>of which,</i>						
Food and Beverages	112.1	137.4	22.5	1,304.4	1,368.1	4.9
Other Consumer Goods	128.0	164.9	28.8	1,690.8	1,814.4	7.3
<b>Intermediate Goods</b>	<b>877.5</b>	<b>936.3</b>	<b>6.7</b>	<b>11,577.6</b>	<b>10,550.2</b>	<b>-8.9</b>
<i>of which,</i>						
Fuel	373.7	453.6	21.4	5,044.6	4,308.2	-14.6
Textiles and Textile Articles	193.8	174.1	-10.2	2,266.4	2,045.8	-9.7
<b>Investment Goods</b>	<b>401.3</b>	<b>310.9</b>	<b>-22.5</b>	<b>4,589.8</b>	<b>4,252.7</b>	<b>-7.3</b>
<i>of which,</i>						
Machinery and Equipment	221.1	165.1	-25.3	2,356.0	2,221.9	-5.7
Transport Equipment	58.0	37.5	-35.4	991.9	667.8	-32.7
Building Materials	121.6	107.9	-11.3	1,237.4	1,357.2	9.7
<b>Deficit in the Trade Account</b>	<b>-648.9</b>	<b>-565.0</b>	<b>-12.9</b>	<b>-9,416.7</b>	<b>-7,613.0</b>	<b>-19.2</b>
<b>Workers' Remittances</b>	<b>553.2</b>	<b>636.3</b>	<b>15.0</b>	<b>5,985.3</b>	<b>6,762.7</b>	<b>13.0</b>
<b>Foreign Direct Investments (b)</b>				<b>614.7</b>	<b>870.1</b>	<b>41.5</b>
<b>Portfolio Investments (Net)</b>	<b>24.9</b>	<b>2.7</b>	<b>-89.2</b>	<b>305.2</b>	<b>269.9</b>	<b>-11.6</b>
<b>Earnings from Tourism</b>	<b>133.5</b>	<b>169.3</b>	<b>26.8</b>	<b>1,038.7</b>	<b>1,402.1</b>	<b>35.0</b>
<b>Inflows to LCBs and LSBs</b>					<b>1,548.3</b>	
<b>Inflows to the Government (c) (d)</b>	<b>178.2</b>	<b>190.0</b>	<b>6.6</b>	<b>5,009.6</b>	<b>4,066.1</b>	<b>-18.8</b>
<i>of which,</i>						
Treasury Bills and Bonds	62.5	76.1	21.8	2,160.1	2,405.0	11.3
International Sovereign Bonds				1,000.0		
Long-term Loans	110.8	102.2	-7.7	1,723.5	1,624.8	-6.7

(a) Provisional

(b) For the first nine months of the respective year.

(c) Data available only upto November of each period.

(d) Inflows to the Government include capital and current transfers to the Government, inflows from the sale of Treasury Bills and Treasury Bonds, international sovereign bonds and long-term loans of the Government.

## 2. Monetary Policy Review – February 2014

*The effectiveness of the policy measures in place was visible as the economy showed signs of further improvement with interest rates adjusting downwards albeit with a lag, and private sector credit picking up during the last quarter of 2013.*

In January 2014, inflation continued to remain at single digit levels for the 60th consecutive month, and is expected to remain comfortably at these levels throughout 2014 supported by well managed demand conditions and improved domestic supply. Headline inflation moderated further, recording 4.4 per cent (year-on-year) for January 2014 from 4.7 per cent (y-o-y) in December 2013. Core inflation showed some increase, recording 3.5 per cent (y-o-y) in January 2014. Provisional data available for December 2013 showed that the growth of credit extended to the private sector by commercial banks bottomed out, with its year-on-year growth accelerating marginally to 7.5 per cent from 7.3 per cent in the previous month. The Quarterly Survey on Commercial Bank Loans and Advances depicted a robust growth in accommodation provided to Industry and Services sectors facilitating the growing economic activities. Accordingly, in absolute terms, outstanding loans and advances granted to Industry and Services sectors by commercial banks recorded a growth of Rs. 200 billion in 2013 compared to the increase of Rs. 167 billion in the previous year. However, agriculture and consumption related pawning advances declined. Going forward, private sector credit is expected to record a growth of around 16 per cent in 2014, with overall broad money ( $M_{2b}$ ) growth of around 14 per cent.

Market interest rates continued to adjust downwards, following the compression of the Standing Rate Corridor through the reduction of the Standing Lending Facility Rate by 50 basis points on 2nd January 2014 and also the increased levels of liquidity seen in the domestic money market due to a part of the proceeds of the Sovereign Bond issued in January being converted to local currency by the Government. Whilst deposit interest rates and rates on Government securities have indicated signs of stabilising at current levels, longer term lending rates, which displayed some downward adjustments in January, have space to decrease further.

In the meantime, both current and capital accounts of the Balance of Payments (BOP) improved in December 2013, resulting in a stable exchange rate and a favourable international reserve position. In December 2013, earnings from exports recorded a healthy growth; while a notable reduction in imports was witnessed, reducing the trade deficit considerably. Inflows, on

account of the workers' remittances and tourism, recorded the highest monthly values while inflows to the Financial Account increased moderately.

Going forward, the effect of the tapering of the US quantitative easing (QE) programme on the Sri Lanka economy is expected to be minimal as a result of the prudent policies that have consistently been in place to attract investors who have a serious and long term view of the Sri Lankan economy. That position has been confirmed by the fact that, so far during the year (up to 10 February 2014), even after the QE tapering has been in progress, the net inflows to the Sri Lankan bond and stock markets have amounted to US dollars 119 million, although many emerging economies have experienced the reverse phenomenon. Reflecting continued foreign currency inflows, the Central Bank has so far absorbed US dollars 58.7 million on a net basis from the domestic foreign exchange market during this period while the Rupee has remained stable, appreciating against the US dollar by 0.03 per cent so far during the year. Gross official reserves have also remained at comfortable levels, equivalent to around 5.3 months of imports.

Considering the above, the Monetary Board, at its meeting held on 13th February 2014, was of the view that the current monetary policy stance is appropriate, and therefore, decided to maintain the Standing Deposit Facility Rate (SDFR) and the Standing Lending Facility Rate (SLFR) of the Central Bank unchanged at their current levels of 6.50 per cent and 8.00 per cent, respectively.

At the same time, the Monetary Board took note of the fact that the overall capacity of the economy has increased substantially in recent times as a result of the Government's mega infrastructure drive, and that such increased capacity of the economy, in turn, has significantly amplified the investment potential and opened up new avenues to be utilised by the private sector. In that background, the Monetary Board was of the view that it would now be appropriate to further encourage the utilisation of this investment potential, since such policies by the government would give rise to increased and accelerated sustainable economic growth in the period ahead.

The date for the release of the next regular statement on monetary policy would be announced in due course.

### 3. Sri Lanka Prosperity Index 2012

*The Sri Lanka Prosperity Index (SLPI) compiled by the Central Bank of Sri Lanka rose by 6.8 per cent to 66.8 in 2012, from 62.5 in 2011 reflecting economic and social developments in the country.*

It is a multi-dimensional indicator, consisting of three (3) sub-indices, namely the Economy and Business Climate, the Well-Being of the People and the Socio-Economic Infrastructure. Until 2011, the SLPI was measured using twenty six (26) variables at national and provincial levels. In 2012, considering the data availability at national level, the Central Bank has included 16 representative variables into the SLPI in order to more effectively capture the economic changes taking place in the country. The new variables introduced have been in the areas of economy, business climate, health, education and economic infrastructure and have resulted in the index becoming even more representative of the country's conditions than previously. Accordingly, the SLPI of 2012 has been developed using forty two (42) variables (Annex 1).

The SLPI increased during 2012, with an improvement in all three sub-indices. The most marked improvement was observed in the Socio-Economic Infrastructure sub-index, which rose by 8.2 per cent in 2012 from 6.7 per cent in 2011. The Economy and Business Climate sub-index increased by 5.3 per cent, while the Well-Being of the People sub-index increased by 6.9 per cent in 2012. The Prosperity Index and the three sub-indices for 2011 and 2012 are given in Table 1.

**Table 1**

**Sri Lanka Prosperity Index 2011 and 2012**

	2011	2012	Growth 2012/11 (%)
Sri Lanka Prosperity Index (SLPI)	62.5	66.8	6.8
Economy and Business Climate	66.4	69.9	5.3
Well-Being of the People	56.1	59.9	6.9
Socio – Economic Infrastructure	65.1	70.4	8.2

The SLPI was introduced in 2008 in order to fulfill the need for a composite indicator to assess the overall status of prosperity in the country as a whole and in each of its provinces. The Prosperity Index enables national policy makers, provincial authorities, and business and community stakeholders to measure the prosperity of provinces in a more holistic manner. This index could also be used to identify strengths and weaknesses of provinces and to formulate policies for attaining higher standards and to reduce regional disparities leading to balanced growth in the country.

The provincial level SLPI for 2012 will be released in due course.

**Chart 1**

**Sri Lanka Prosperity Index 2007 – 2012**

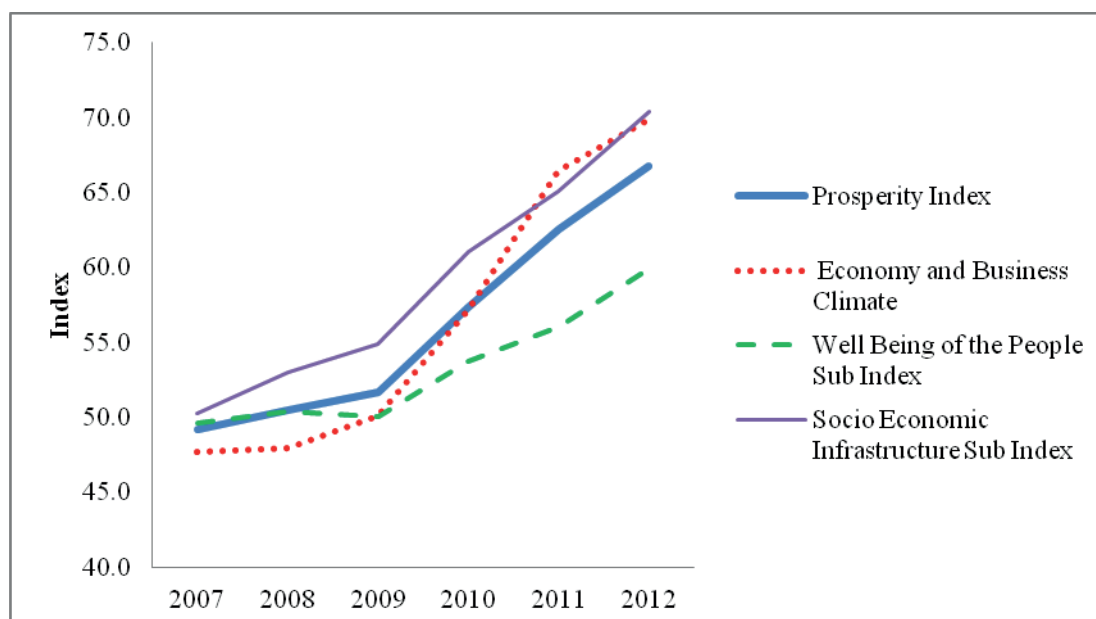

## Variables of the Sri Lanka Prosperity Index

Sub-Index		No.	Variables
Economy and Business Climate	Economy	1.	Per Capita GDP
		2.	Employment Rate
		3.	Informal Sector Wages
		4.	Percentage of Poor Households
		5.	All Island/ Provincial CPI
		6.	Domestic Savings as a % of GDP*
		7.	Foreign Direct Investments*
		8.	Workers' Remittances*
	Business Climate	9.	No. of Industrial Enterprises per 1,000 Population (Density)
		10.	No. of Bank Branches per 100,000 Population (Density)
		11.	Doing Business Index*
		12.	Non Performing Loans Ratio*
		13.	Commercial Banks Loans and Advances to the Agriculture & Fishing, Industry and Services sectors*
Well-Being of the People	Health	14.	Government Hospital Beds per 1,000 Population
		15.	Government Medical Officers per 100,000 Population
		16.	Low Weight Births per 1,000 Live Births
		17.	Per capita Expenditure on Health*
	Education	18.	Schools per sq km
		19.	Pupil Teacher Ratio
		20.	Dropouts from Secondary Education (Secondary School Attainment)
		21.	G.C.E. O/L Pass Rate and No. of University Admissions per 100,000 Population
		22.	Percentage of Schools with English Medium Classes
		23.	Per capita Expenditure on Education*
	Wealth	24.	No. of Vehicles per 1,000 Population
		25.	No. of Supermarkets per 1 Million Population
		26.	Percentage Distribution of Households that own Washing machines, Refrigerators, Cookers (Gas, Electric, Kerosene), Electric fans*
		27.	Percentage Distribution of Households by Ownership*
	Entertainment	28.	Average Number of Film-goers per Month as a Percentage of Population
		29.	Percentage Distribution of Households that own Radio, TV, VCD and DVD Players*
		30.	Average Monthly Household Expenditure on Cultural Activities and Entertainment*
Quality of Environment	31.	No. of Persons Treated for Respiratory Diseases per 1,000 Population	
	32.	Per Capita Mosquito Coil Usage	
	33.	Percentage Distribution of Households by Disposal of Garbage (collected by truck, buried/burned, process for fertilizer)*	
Socio-Economic Infrastructure	34.	Percentage of Household having Electricity	
	35.	No. of Telephone Connections per 1,000 Population	
	36.	Road Density	
	37.	No. of Reported Crimes per 1,000 Population	
	38.	Passenger Kilometerage (SLTB, Private Buses, SLRs)*	
	39.	Percentage of Schools with Safe Drinking Water Facilities	
	40.	Percentage of Schools with Computer Facilities / Percentage of Households with Computer Facilities / Nenasala Centers	
	41.	Internet & E-mail Facilities per 1000 population*	
	42.	Percentage Distribution of Households by Availability of Toilet Facilities (Exclusive for the HHs)*	

\* Variables included from 2012 onwards

## 4. Financial Sector Consolidation Update – February 2014

The progress in the consolidation effort has been satisfactory during the month of February 2014.

- **Meetings with foreign bank representatives:** One-to-one meetings took place with regional representatives and senior management of foreign banks at which the foreign banks agreed to play an increasingly active role in the economic activities of the country.
- **Merger between National Development Bank PLC and DFCC Bank:** In line with the joint announcement made in January 2014, the work is in progress to finalize the merger of the two banks.
- **Due diligence:** A framework for the carrying out of due diligence activities has been established, and the audit firms that are eligible to audit banks, finance and leasing companies (NBFIs) have commenced due diligence on the respective companies.
- **Regulatory coordination:** The Securities and Exchange Commission of Sri Lanka and the Colombo Stock Exchange have agreed to set up a fast track process to facilitate the expected consolidations.

- **Tax related matters:** The officials of the Ministry of Finance and Planning and the Department of Inland Revenue have agreed to deal with the tax issues that are expected to arise consequent to the consolidation process. They are also drafting the required laws to give effect to the proposals announced in the budget.
- **Awareness programmes:** CBSL officials participated at many knowledge sharing events on the subject of consolidation. These events have also provided opportunities to clarify certain matters raised by stakeholders.

In the meantime, the Central Bank notes the positive sentiments re. the consolidation process and the resultant expectations of raising systemic stability and boosting long-term economic development, as expressed by International Rating Agencies. Further, the Central Bank welcomes the reaction of certain International Agencies that have conveyed their desire to provide advice and funding in the process of consolidation.

## 5. Inflation decelerates further in February 2014

*Inflation, as measured by the year-on-year (YoY) change in the Colombo Consumers' Price Index (CCPI) (2006/07=100), which is computed by the Department of Census and Statistics, declined further to 4.2 per cent in February 2014, from 4.4 per cent in January 2014. This is the fourth consecutive month in which inflation fell continuously from high of 6.7 per cent in October 2013.*

Annual average inflation, which followed a same declining trend since June 2013, moderated further to 6.0 per cent in February 2014, from 6.5 per cent in January 2014.

Deceleration of inflation in February 2014 was mainly attributed to the moderate increase in the price index over the previous month and the base effect.

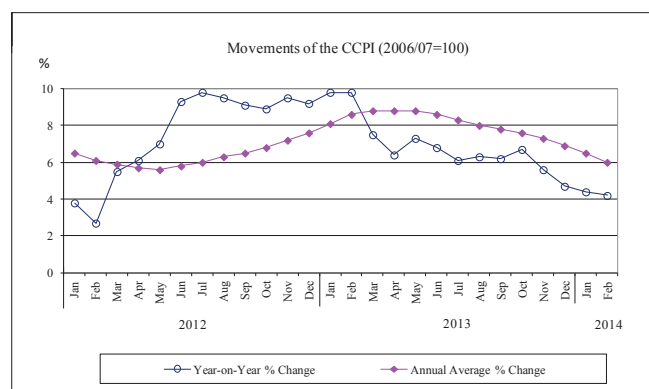

Within the food category, the price declines were recorded in red onion, big onion, potatoes, eggs and most varieties of vegetables. However, prices of rice, coconut, chicken, milk powder, some varieties of fish and fruits recorded increases.

In the Non-food category, prices in the Housing, Water, Electricity, Gas and Other Fuels sub-category recorded a decline in February 2014. Meanwhile, the prices in the sub categories of Communication; Recreation and Culture; and Education remained unchanged during the month. However, price increases were reported in the sub-categories of Furnishing,

Household Equipment and Routine Household Maintenance (0.8 per cent); Miscellaneous Goods and Services (0.6 per cent); Clothing and Footwear (0.1 per cent); Health (0.1 per cent); and Transport (0.1 per cent) in February 2014, compared to the previous month.

Core inflation continued its declining trend, reflecting the effectiveness of monetary policy measures implemented by the Central Bank. Accordingly, core inflation on both annual average and YoY basis decelerated to 3.8 per cent and 3.1 per cent, respectively, in February 2014 from 4.1 per cent and 3.5 per cent, respectively, in January 2014.

## 6. Colombo Consumers' Price Index (CCPI)

2012, 2013 and 2014

(2006/07 = 100)

Month	Index			Monthly Change %			Year-on-year Change %			Annual Average Change %		
	2012	2013	2014	2012	2013	2014	2012	2013	2014	2012	2013	2014
January	154.8	170.0	177.5	0.3	0.8	0.6	3.8	9.8	4.4	6.5	8.1	6.5
February	155.4	170.7	177.8	0.4	0.4	0.2	2.7	9.8	4.2	6.1	8.6	6.0
March	158.8	170.8		2.2	0.1		5.5	7.5		5.9	8.8	
April	159.8	170.0		0.6	-0.5		6.1	6.4		5.7	8.8	
May	162.1	173.9		1.4	2.3		7.0	7.3		5.6	8.8	
June	165.2	176.5		1.9	1.5		9.3	6.8		5.8	8.6	
July	166.7	176.8		0.9	0.2		9.8	6.1		6.0	8.3	
August	165.7	176.2		-0.6	-0.3		9.5	6.3		6.3	8.0	
September	165.5	175.8		-0.1	-0.2		9.1	6.2		6.5	7.8	
October	165.0	176.1		-0.3	0.2		8.9	6.7		6.8	7.6	
November	167.1	176.5		1.3	0.2		9.5	5.6		7.2	7.3	
December	168.6	176.5		0.9	0.0		9.2	4.7		7.6	6.9	

Source : Department of Census and Statistics



## **STATISTICAL APPENDIX**

### **Definitions and Explanatory Notes**

The following general notes supplement the footnotes given below the individual tables:–

1. The data cover monthly figures available at the time the Bulletin goes to print, and the latest available information does not relate to the same month, in every table.

To enable comparison, annual figures for recent years are given.

2. In an attempt to bring the material up-to-date provisional figures are included in some tables.
3. Figures in some tables have been rounded off to the nearest final digit. Hence there may be a slight discrepancy between the total as shown and the sum of its components.
4. Differences as compared with previously published figures are due to subsequent revisions.
5. The following symbols have been used throughout:–

n.a. = not available  
– = nil  
... = negligible



**PRODUCTION, RAINFALL, INPUTS AND INVESTMENT**

**TABLE 2**

**Agricultural Production Indices**

2007 - 2010 = 100 (a)

Year	Overall Index (b)	Plantation	Tea	Rubber	Coconut	Paddy (c)	Other Field Crops (c)	Vegetable (c)	Livestock (d)	Fish
2011	111.2	105.8	105.1	117.9	99.1	104.1	106.6	112.4	105.0	133.3
2012 (e)	116.7	106.7	105.4	113.3	103.8	102.8	125.1	117.4	122.8	145.7
2013 (f)	122.1	99.5	109.2	97.2	88.7	123.6	129.2	135.5	135.6	153.7
2011 4th Qtr		103.3	105.7	116.7	96.6	101.5	97.2	104.8		147.2
2012 (e) 1st Qtr		101.5	96.2	128.4	101.5					129.5
2nd Qtr		113.0	114.6	117.6	109.6	145.3	148.9	137.2		141.2
3rd Qtr		106.3	100.5	109.1	113.2					159.6
4th Qtr		103.5	110.2	97.4	96.5	60.4	101.4	97.6		152.6
2013 (f) 1st Qtr		97.8	103.6	98.9	90.1					144.7
2nd Qtr		104.8	119.5	87.3	89.9	152.2	154.0	153.8		132.2
3rd Qtr		92.8	95.3	86.1	91.3					172.7
4th Qtr		105.2	115.8	116.5	88.1	94.9	104.4	117.2		165.3

(a) The average values used for the base values in the index was changed from the period 1997–2000 to 2007–2010.

Source : Central Bank of Sri Lanka

(b) Overall indices are available only on annual basis because of the seasonal nature of certain crops.

(c) Maha production index in the 2nd quarter and Yala production index in the 4th quarter.

(d) Computed only on annual basis due to data limitations.

(e) Revised

(f) Provisional

**PRODUCTION, RAINFALL, INPUTS AND INVESTMENT**

**TABLE 3**

**Production of Tea, Rubber and Coconut**

Period	Tea (mn kg)				Rubber (mn kg)				Coconut (mn nuts)				Total (a)
	High Grown	Medium Grown	Low Grown	Total	Sheet	Crepe	Other	Total	Local Consumption	Desiccated Coconut	Coco-nut Oil	Other	
2011 (b)	78.2	52.6	196.7	327.5	60.7	64.6	32.9	158.2	1,854.7	363.5	393.9	116.8	2,808.5
2012 (c)	73.6	52.6	202.1	328.4	59.2	39.7	53.1	152.0	1,872.6	324.7	649.1	134.3	2,939.5
2013 (c)	75.6	56.2	208.4	340.2	62.8	20.1	47.4	130.4	1,826.0	227.7	349.2	142.8	2,513.3
2012 (c) 1st Qtr	17.3	12.2	45.4	74.9	17.3	10.7	15.1	43.1	468.2	103.3	110.9	36.4	718.8
2nd Qtr	22.0	15.5	51.8	89.3	15.0	9.2	15.2	39.5	468.2	87.5	187.0	33.7	776.4
3rd Qtr	14.3	11.3	52.7	78.3	13.8	14.7	8.2	36.6	468.2	81.6	221.4	30.9	802.0
4th Qtr	20.0	13.6	52.2	85.9	13.0	5.2	14.5	32.7	468.2	52.3	129.8	33.3	683.6
2013 (c) 1st Qtr	19.3	12.7	48.7	80.7	14.5	6.0	12.7	33.2	456.5	40.7	108.6	32.0	637.8
2nd Qtr	21.5	16.3	54.2	92.0	13.4	5.6	10.3	29.3	456.5	46.6	98.7	35.3	637.1
3rd Qtr	14.4	11.7	48.2	74.3	14.6	3.8	10.5	28.9	456.5	67.6	86.3	36.2	646.7
4th Qtr	19.8	14.9	55.6	90.2	20.3	6.2	12.5	39.1	456.5	72.9	55.5	39.2	624.2
2013 (c) Jan	5.5	3.4	14.7	23.6	4.6	1.9	4.9	11.5	152.2	12.9	35.4	7.9	208.4
Feb	6.1	3.8	14.9	24.9	4.9	2.7	3.2	10.8	152.2	13.0	41.8	12.3	219.2
Mar	7.7	5.4	19.1	32.2	5.0	1.3	4.6	10.9	152.2	14.8	31.4	11.8	210.2
Apr	8.7	6.2	18.7	33.6	5.1	1.5	4.6	11.2	152.2	11.7	25.7	11.3	200.9
May	8.3	6.0	19.4	33.7	4.7	1.5	4.0	10.2	152.2	17.6	34.7	12.2	216.7
Jun	4.6	4.1	16.1	24.7	3.6	2.5	1.7	7.9	152.2	17.2	38.4	11.8	219.6
Jul	3.3	3.3	16.1	22.7	3.2	0.9	2.5	6.6	152.2	21.9	38.8	12.3	225.2
Aug	5.3	4.4	16.9	26.6	5.6	1.4	4.0	11.0	152.2	22.9	29.1	12.6	216.8
Sep	5.8	4.0	15.2	25.0	5.8	1.5	4.0	11.3	152.2	22.8	18.4	11.3	204.7
Oct	6.0	4.8	19.5	30.3	6.3	2.0	3.8	12.1	152.2	25.0	21.0	11.3	209.5
Nov	7.4	5.1	17.3	29.8	6.9	1.9	4.5	13.2	152.2	23.3	16.9	13.5	205.9
Dec	6.4	4.9	18.8	30.2	7.2	2.4	4.2	13.8	152.2	24.6	17.6	14.4	208.8
2014 (c) Jan	6.1	3.9	15.4	25.4	5.6	1.7	3.6	10.9	152.5	32.6	28.5	12.5	226.1

(a) The monthly and quarterly figures do not add up to the annual total due to the adjustment for changes in Copra stocks and revision in the estimates of local consumption.

Sources : Sri Lanka Tea Board  
Rubber Development Department  
Ministry of Coconut Development and  
Janatha Estate Development

(b) Revised.

(c) Provisional.

**PRODUCTION, RAINFALL, INPUTS AND INVESTMENT**

**TABLE 4**

**Paddy Production**

Year	Maha				Yala				Total			
	Gross Extent Sown (ha. '000)	Net Extent Harvested (ha. '000)	Production (mt '000)	Yield per ha. (kg.)	Gross Extent Sown (ha. '000)	Net Extent Harvested (ha. '000)	Production (mt '000)	Yield per ha. (kg.)	Gross Extent Sown (ha. '000)	Net Extent Harvested (ha. '000)	Production (mt '000)	Yield per ha. (kg.)
2007	525	459	1,973	4,299	291	255	1,158	4,543	816	714	3,131	4,389
2008	582	508	2,125	4,181	471	417	1,750	4,195	1,053	925	3,875	4,187
2009	632	539	2,384	4,421	345	303	1,268	4,186	978	842	3,652	4,336
2010	646	574	2,630	4,583	419	376	1,671	4,444	1,065	950	4,301	4,527
2011	730	544	1,996	3,668	493	437	1,898	4,347	1,223	981	3,894	3,970
2012 (a)	702	611	2,717	4,444	365	272	1,129	4,145	1,067	883	3,846	4,353
2013 (b)	780	665	2,846	4,281	448	403	1,774	4,408	1,227	1,067	4,621	4,329

(a) Revised  
(b) Provisional

Source : Department of Census and Statistics

**PRODUCTION, RAINFALL, INPUTS AND INVESTMENT**

**TABLE 5**

**Rainfall and Rainy Days**

Area	2011	2012	2013	2012 (a)				2013 (b)			
				1st Qtr	2nd Qtr	3rd Qtr	4th Qtr	1st Qtr	2nd Qtr	3rd Qtr	4th Qtr
<b>Rainfall (mm)</b>											
Anuradhapura	1,816	1,878	1,194	173	146	40	1,520	512	137	119	426
Bandarawela	1,948	1,896	1,559	549	240	183	924	495	415	158	491
Colombo	1,774	2,465	1,991	421	773	421	850	364	813	437	377
Hambantota	1,015	1,294	966	155	155	275	709	330	227	148	261
Kandy (c)	1,777	1,991	1,926	236	240	227	1,287	462	622	386	455
Nuwara Eliya	1,700	1,771	2,158	173	251	226	1,122	484	753	516	405
Ratnapura	3,430	3,380	3,576	476	832	871	1,201	644	1,316	879	738
Trincomalee	2,906	1,810	1,493	177	14	251	1,368	795	136	160	402
<b>No. of Rainy Days</b>											
Anuradhapura	104	92	93	16	12	7	57	29	13	14	37
Bandarawela	167	135	158	25	26	19	65	44	38	25	51
Colombo	161	167	167	23	45	51	48	23	55	45	44
Hambantota	108	111	110	15	20	29	47	25	29	23	33
Kandy (c)	175	146	171	15	34	35	62	32	52	50	37
Nuwara Eliya	198	167	196	20	36	50	61	38	55	57	46
Ratnapura	219	207	228	28	58	65	56	41	74	62	51
Trincomalee	130	86	82	6	6	16	58	30	7	10	35

(a) Revised  
(b) Provisional  
(c) Katugastota

Source : Department of Meteorology

Selected Industrial Production Indicators

Period	Factory Industry Production Index (c)	Electricity Usage in Industry (GWT) (a) (d)			Domestic Sales of Furnace Oil in Industry ('000 mt) (e)	Selected Industrial Exports (US \$ mn) (f)	
		Small Industry	Medium Industry	Large Industry			
2011	107.2	251.8	1,573.3	1,306.0	1,091.6	7,439.0	
2012 (a)	108.8	272.0	1,628.0	1,385.0	1,181.7	6,908.2	
2013 (b)	109.6	274.1	1,679.4	1,393.6	679.7	7,315.1	
2012 (a)	1st Quarter	113.0	68.1	401.3	347.8	316.6	1,842.6
	2nd Quarter	106.3	67.3	395.2	338.8	304.4	1,623.8
	3rd Quarter	108.1	70.8	406.5	351.8	295.9	1,700.0
	4th Quarter	107.7	65.8	425.0	346.6	264.8	1,741.9
2013 (b)	1st Quarter	109.5	66.3	408.4	338.1	197.2	1,697.3
	2nd Quarter	105.3	68.5	408.4	347.9	171.7	1,600.3
	3rd Quarter	110.7	69.8	423.3	348.8	110.6	1,817.5
	4th Quarter	113.0	69.5	439.4	358.8	200.2	2,200.0
2013 (b)	January	106.8	21.6	130.2	110.7	53.0	519.0
	February	105.0	21.9	137.0	113.3	59.5	592.9
	March	116.6	22.7	141.2	114.1	84.6	585.4
	April	97.5	23.8	130.2	113.2	69.3	473.3
	May	108.0	20.8	138.0	117.2	64.3	543.6
	June	110.3	24.0	140.2	117.5	38.2	583.4
	July	112.6	22.3	141.7	115.7	21.8	590.4
	August	110.3	23.6	140.8	116.0	38.7	620.1
	September	109.2	23.9	140.8	117.1	50.1	607.0
	October	115.8	23.2	143.2	117.9	65.9	741.2
	November	113.0	23.6	150.5	119.7	50.7	747.2
	December	110.2	22.8	145.7	121.1	83.6	711.6
2014 (b)	January	110.4	22.1	135.9	119.0	104.9	658.4

(a) Revised

(b) Provisional

(c) Based on the monthly factory industry production survey and classified in accordance with the International Standard Industrial Classification (ISIC) Revision 4. (2010 = 100)

(d) (1) Includes manufacturing and export processing industries. Small industry is defined as those units having supply of electricity at 400/230 volts and contract demand is less than 42 kVA, medium industry as supply of electricity at 400/230 volts and contract demand is equal or more than 42 kVA and large industry as supply of electricity at 11 kV and above.

(2) Figures include electricity consumption of hotels.

(e) Sales other than to Ceylon Electricity Board.

(f) Excluding Petroleum exports.

Sources : Central Bank of Sri Lanka  
Ceylon Electricity Board  
Ceylon Petroleum Corporation  
Sri Lanka Customs

## PRODUCTION, RAINFALL, INPUTS AND INVESTMENT

TABLE 7

Factory Industry Production Index of Major Industry Divisions<sup>(a)</sup>

2010 = 100

Period	Overall Index (FIPI)	Food Products	Beverages	Tobacco Products	Wearing Apparel	Refined Petroleum Products	Chemical and Chemical Products	Rubber and Plastic Products	Other Non-metallic Mineral Products	Basic Metal Products	Fabricated Metal Products
2011	107.2	108.5	110.2	106.0	113.8	106.3	67.5	116.6	116.7	110.2	89.6
2012 (b)	108.8	108.5	107.4	99.9	118.5	81.3	77.6	116.9	117.5	99.0	111.7
2013 (c)	109.6	105.3	103.0	96.7	126.5	83.4	74.1	118.2	103.2	100.0	136.5
2012 (b) 1st Quarter	113.0	115.3	114.9	107.7	120.0	112.4	68.4	121.7	123.4	111.3	107.5
2nd Quarter	106.3	108.8	113.0	90.5	112.5	110.9	79.1	112.1	111.3	102.3	100.7
3rd Quarter	108.1	106.8	101.8	109.6	116.1	30.2	77.0	118.1	125.6	91.0	122.5
4th Quarter	107.7	103.1	99.9	91.8	125.5	71.6	86.1	115.7	109.9	91.3	116.2
2013 (c) 1st Quarter	109.5	111.6	108.9	93.8	116.5	97.3	73.1	114.8	108.4	118.2	141.8
2nd Quarter	105.3	102.6	105.7	101.2	119.1	70.6	67.7	111.3	93.4	98.4	133.6
3rd Quarter	110.7	104.9	94.6	90.4	133.4	77.6	75.9	121.5	106.5	93.5	135.7
4th Quarter	113.0	102.2	102.9	101.3	136.8	88.1	79.8	125.0	104.6	89.9	134.7
2013 (c) January	106.8	109.5	103.0	87.2	114.0	96.7	70.6	114.3	102.9	113.8	135.4
February	105.0	103.5	98.1	88.3	114.9	88.6	75.0	109.0	100.8	129.8	149.8
March	116.6	121.8	125.7	105.8	120.5	106.7	73.6	121.2	121.3	111.0	140.3
April	97.5	101.1	109.9	106.6	95.4	97.0	56.0	100.1	87.7	94.1	131.1
May	108.0	104.8	106.8	94.0	128.9	38.0	66.4	116.9	95.9	101.3	134.3
June	110.3	101.8	100.3	102.9	133.0	76.6	80.6	117.0	96.5	99.7	135.5
July	112.6	110.2	98.7	108.6	134.4	65.3	68.6	120.7	98.9	94.3	137.5
August	110.3	103.6	92.1	68.3	137.7	80.3	86.5	120.3	112.0	99.3	134.5
September	109.2	101.0	93.0	94.2	128.2	87.3	72.6	123.5	108.6	86.9	135.1
October	115.8	103.7	107.7	101.9	134.7	99.1	91.2	125.9	113.9	91.2	134.6
November	113.0	102.6	99.0	103.0	140.4	58.3	84.3	122.5	100.8	95.4	132.6
December	110.2	100.4	102.0	99.2	135.3	107.1	64.0	126.7	98.9	83.1	136.8
2014 (c) January	110.4	94.6	100.1	69.4	139.2	106.5	81.4	132.6	104.4	77.5	152.6

(a) Based on the monthly factory industry production survey and classified in accordance with the International Standard Industrial Classification (ISIC) Revision 4.

Source : Central Bank of Sri Lanka

(b) Revised

(c) Provisional

**PRODUCTION, RAINFALL, INPUTS AND INVESTMENT**

**TABLE 8**

**Investments, Exports and Employment in BOI Enterprises<sup>(a)(b)</sup>**

Period	No. of Units		Foreign Envisaged Investment (Rs. mn)		Total Envisaged Investment (Rs. mn)		No. of Units in Commercial Operation as at end of the period	Export Earnings (FOB) (Rs. mn.)	Actual Local Employment (No.) as at end of Year
	Approvals	Agreements	Approvals	Agreements	Approvals	Agreements			
2011	143	154	297,848	238,489	450,091	370,096	2,017	733,666	450,913
2012 (c)	229	161	462,148	272,667	686,708	403,855	2,111	768,286	476,490
2013 (d)	164	135	282,359	317,728	495,205	446,294	16,668	822,180	n.a.
2012 (c) 1st Quarter	55	40	45,219	10,217	87,584	28,640	2,042	196,488	n.a.
2nd Quarter	46	35	194,051	139,899	206,661	157,758	2,057	192,358	n.a.
3rd Quarter	64	37	162,444	71,903	264,063	100,932	2,121	177,205	n.a.
4th Quarter	64	49	60,435	50,648	128,400	116,526	2,111	202,235	n.a.
2013 (d) 1st Quarter	49	40	13,610	54,245	52,793	97,626	2,096	191,201	n.a.
2nd Quarter	40	41	64,173	13,455	183,822	41,677	2,096	182,716	n.a.
3rd Quarter	32	24	11,052	3,702	19,001	30,024	6,269	206,589	n.a.
4th Quarter	43	30	193,525	246,326	239,590	276,968	6,207	241,674	n.a.
2013 (d) January	14	14	3,539	13,019	25,057	24,383	2,090	60,244	n.a.
February	18	13	6,227	33,848	12,990	54,931	2,094	65,957	n.a.
March	17	13	3,844	7,378	14,746	18,312	2,096	65,001	n.a.
April	15	10	35,080	1,500	42,830	8,507	2,281	49,372	n.a.
May	10	11	20,327	5,186	123,185	8,938	2,097	51,984	n.a.
June	15	20	8,767	6,769	17,807	24,232	2,096	81,359	n.a.
July	8	11	3,496	240	5,260	21,973	2,099	65,684	n.a.
August	13	8	3,003	3,118	4,901	6,921	2,086	69,656	n.a.
September	11	5	4,553	344	8,839	1,130	2,084	72,249	n.a.
October	11	8	6,468	49,775	15,165	70,123	2,073	83,720	n.a.
November	19	11	183,837	186,942	209,309	190,398	2,074	78,937	n.a.
December	13	11	3,220	9,610	15,115	16,446	2,060	79,017	n.a.
2014 (d) January	14	10	6,672	2,862	18,883	8,058	2,110	26,815	n.a.

(a) Projects approved under Section 17 of the BOI Law.

(b) Includes expanded projects.

(c) Revised

(d) Provisional

n.a. – Not available

Source : Board of Investment of Sri Lanka

## COMMUNICATION, ENERGY, TRANSPORTATION AND HOUSING

TABLE 9

## Telecommunication Services

Period	Wireline Telephones in Services	Fixed Access CDMA & Wireless Local Loop Phones	Telephone Density - Fixed lines (Telephones per 100 persons)	Cellular Mobile Telephones	Telephone Density - including Cellular (Telephones per 100 persons)	Internet Connections (a)	Public Payphone Booths
2011	941,780	2,666,612	17.29	18,319,447	105.07	844,749	6,458
2012	999,354	2,450,037	16.97	20,324,070	116.95	1,365,655	6,983
2013 (b)	1,062,065	1,644,722	13.21	20,315,150	112.40	2,011,600	6,788
2011 4th Quarter	941,780	2,666,612	17.29	18,319,447	105.07	844,749	6,458
2012(b) 1st Quarter	958,038	2,658,373	17.79	18,866,134	110.60	1,086,000	6,145
2nd Quarter	969,636	2,460,876	16.88	19,272,324	111.68	1,145,587	7,035
3rd Quarter	985,762	2,454,957	16.93	19,636,896	113.53	1,238,022	6,996
4th Quarter	999,354	2,450,037	16.97	20,324,070	116.95	1,365,655	6,983
2013 (b) 1st Quarter	1,012,489	1,820,780	13.83	19,335,733	108.23	1,504,240	6,990
2nd Quarter	1,022,773	1,772,915	13.65	19,533,274	109.01	1,475,626	6,843
3rd Quarter	1,066,312	1,666,111	13.34	20,234,698	112.13	1,693,513	6,781
4th Quarter	1,062,065	1,644,722	13.21	20,315,150	112.40	2,011,600	6,788

(a) Including mobile internet connections (b) Provisional

Sources : Telecommunications Regulatory Commission of Sri Lanka

## COMMUNICATION, ENERGY, TRANSPORTATION AND HOUSING

TABLE 10

## Electricity Generation and Petroleum Imports

Period	Installed Capacity (MW)	Electricity					Crude Oil Imports (MT)	Petroleum				LPG Local Production (MT)
		Units Generated (Gwh)						Refined Products Imports (MT)				
		Hydro	Thermal	NCRE	Wind Power	Total	Petrol	Diesel	Kerosene	Avtur		
2011	3,139	4,623	6,785	118.3	2.70	11,527	2,069,549	481,834	1,433,998	–	–	24,114
2012	3,312	3,290	8,339	169.1	2.44	11,801	1,486,399	522,625	1,746,066	7,056	–	17,471
2013 (a)	3,362	6,918	4,772	260.4	2.31	11,954	1,743,490	624,957	1,312,917	–	–	22,160
2012 (a) 1st Qtr	3,161	535	2,391	15.0	0.30	2,943	557,606	134,959	492,354	–	–	6,556
2nd Qtr	3,170	714	2,172	46.0	0.90	2,933	413,048	116,376	345,598	7,056	–	5,443
3rd Qtr	3,369	675	2,212	77.0	1.00	2,965	136,757	106,082	431,620	–	–	1,183
4th Qtr	3,312	1,366	1,564	31.1	0.24	2,960	378,988	165,208	476,494	–	–	4,289
2013 (a) 1st Qtr	3,337	1,421	1,511	26.3	0.30	2,959	482,177	141,543	276,459	–	–	6,440
2nd Qtr	3,342	1,613	1,292	82.1	0.70	2,988	545,131	172,474	372,669	–	–	4,014
3rd Qtr	3,348	2,252	637	106.1	1.00	2,997	314,798	180,932	363,708	–	–	5,228
4th Qtr	3,362	1,632	1,332	45.9	0.31	3,010	401,384	130,008	300,081	–	–	6,478
2013 (a) January	3,329	603	373	11.4	0.10	988	139,353	26,514	72,737	–	–	2,203
February	3,335	417	488	8.5	0.10	913	222,505	81,176	74,755	–	–	1,986
March	3,337	401	650	6.4	0.10	1,058	120,319	33,853	128,967	–	–	2,251
April	3,326	420	571	8.3	0.10	998	139,823	44,591	123,423	–	–	1,912
May	3,330	500	490	32.1	0.30	1,024	140,905	47,341	116,632	–	–	555
June	3,342	694	231	41.7	0.30	966	264,403	80,542	132,614	–	–	1,547
July	3,346	794	172	41.5	0.40	1,008	–	45,588	142,988	–	–	1,355
August	3,346	742	245	29.0	0.30	1,017	84,743	93,996	124,879	–	–	1,841
September	3,348	716	220	35.6	0.30	972	230,055	41,348	95,841	–	–	2,032
October	3,349	639	376	24.5	0.20	1,039	–	39,806	77,998	–	–	2,356
November	3,354	555	419	7.9	0.04	982	231,031	40,941	81,013	–	–	1,393
December	3,362	438	537	13.5	0.07	989	170,353	49,261	141,070	–	–	2,729
2014 (a) January	3,362	313	674	12.2	0.10	999	182,457	61,466	153,925	–	–	2,749

(a) Provisional

Sources : Ceylon Electricity Board  
Ceylon Petroleum Corporation  
Lanka IOC PLC



COMMUNICATION, ENERGY, TRANSPORTATION AND HOUSING

TABLE 11

Passenger Transportation and Port Operations

Period	Sri Lanka Transport Board		Sri Lanka Railways			No. of Ship Arrivals	Port Services (a)				Total Cargo		
	Operated kms.'000	Passenger kms.'000	Operated kms.'000	Passenger kms.'000	Cargo Tonnes kms.'000		Container Throughput (TEUs)			Discharged MT '000	Loaded MT '000		
							Domestic (Imp.+ Exp.)	Trans-shipment	Re-stowing			Total	
2011	340,841	16,333,282	10,090	4,574,192	154,210	4,332	1,046,886	3,123,828	92,173	4,262,887	39,448	25,621	
2012	337,830	13,384,685	10,367	5,039,447	142,438	4,134	1,020,255	3,064,767	102,098	4,187,120	39,802	25,165	
2013 (b)	343,692	12,201,484	10,924	6,257,376	132,976	3,976	1,031,977	3,208,117	66,112	4,306,206	40,019	26,224	
2012 (b)	1st Quarter	83,747	4,033,300	2,444	1,042,555	32,784	1,047	282,014	723,174	22,177	1,027,365	10,235	6,138
	2nd Quarter	82,493	3,311,740	2,565	1,256,589	39,801	1,028	245,021	775,152	35,291	1,055,464	9,862	6,311
	3rd Quarter	86,674	3,097,522	2,680	1,377,348	40,770	1,052	249,522	795,641	23,812	1,068,975	9,953	6,557
	4th Quarter	84,916	2,942,122	2,679	1,362,954	29,082	1,007	243,698	770,800	20,818	1,035,316	9,752	6,159
2013 (b)	1st Quarter	84,351	2,974,659	2,682	1,408,521	31,242	971	254,906	771,840	14,966	1,041,712	9,600	6,293
	2nd Quarter	83,762	2,984,200	2,722	1,528,657	32,682	984	253,240	792,098	14,704	1,060,042	10,147	6,554
	3rd Quarter	88,074	3,180,738	2,713	1,599,733	36,146	1,014	264,235	836,584	20,073	1,120,892	10,129	6,945
	4th Quarter	87,505	3,061,887	2,806	1,720,464	32,906	1,007	259,596	807,595	16,369	1,083,560	10,142	6,431
2013 (b)	January	28,803	1,013,787	921	495,178	9,691	327	84,688	264,500	5,246	354,434	3,157	2,103
	February	26,303	921,930	835	450,824	9,931	302	80,143	226,239	4,153	310,535	2,928	1,865
	March	29,246	1,038,942	926	462,520	11,620	342	90,075	281,101	5,567	376,743	3,514	2,325
	April	27,029	1,002,239	887	528,609	11,053	323	80,484	256,649	4,107	341,240	3,188	2,075
	May	28,614	992,718	927	519,636	11,020	331	84,445	258,085	5,062	347,592	3,371	2,160
	June	28,119	989,243	908	480,413	10,609	330	88,311	277,364	5,535	371,210	3,588	2,319
	July	29,960	1,069,477	869	486,567	11,847	343	94,131	283,015	6,854	384,000	3,400	2,386
	August	29,597	1,095,828	936	604,189	12,750	339	87,971	284,020	5,886	377,877	3,385	2,344
	September	28,517	1,015,433	908	508,978	11,549	332	82,133	269,549	7,333	359,015	3,344	2,216
	October	29,628	1,039,306	946	549,457	11,566	347	81,432	284,106	5,029	370,567	3,242	2,198
	November	28,422	963,402	912	538,239	11,120	340	88,075	254,844	7,008	349,927	3,248	2,113
	December	29,455	1,059,178	949	632,768	10,220	320	90,089	268,645	4,332	363,066	3,653	2,120
2014 (b) January	29,781	1,043,572	929	570,454	9,316 (c)	326	87,754	282,164	5,898	375,816	3,441	2,318	

(a) Ports of Colombo, Galle, Trincomalee and Magam Ruhunupura Mahinda Rajapaksa Port and South Asia Gateway Terminals Ltd.

(b) Provisional

(c) Estimates

Sources : National Transport Commission  
Sri Lanka Transport Board  
Sri Lanka Railways  
Sri Lanka Ports Authority

TEUs = Twenty-foot Equivalent Container Units

## COMMUNICATION, ENERGY, TRANSPORTATION AND HOUSING

TABLE 12

## New Registration of Motor Vehicles

Period	Passenger Transport					Goods Transport		Land Vehicles			Other Vehicles	Total
	Buses	Motor Cars	Three Wheelers	Duel Purposes	Motor Cycles	Lorries	Others	Tractors	Hand Tractors	Other Land Vehicles		
2011	4,248	57,886	138,426	12,701	253,331	12,446	1,148	6,649	13,424	3,121	22,041	525,421
2012	3,095	31,546	98,815	11,704	192,284	10,445	678	6,221	12,229	3,442	26,836	397,295
2013 (a)	1,805	28,380	83,673	4,405	169,280	4,525	591	3,437	7,335	2,266	20,954	326,651
2012 (a)												
1st Quarter	1,184	12,496	35,263	4,552	67,158	3,993	295	1,863	4,144	1,128	7,297	139,373
2nd Quarter	828	9,390	15,548	3,298	50,531	2,910	225	1,746	2,806	819	6,914	95,015
3rd Quarter	633	5,004	24,042	2,196	37,025	2,077	75	1,121	2,431	871	6,039	81,514
4th Quarter	450	4,656	23,962	1,658	37,570	1,465	83	1,491	2,848	624	6,586	81,393
2013 (a)												
1st Quarter	476	4,763	21,974	1,326	40,214	1,258	295	831	1,985	653	5,243	79,018
2nd Quarter	446	6,991	21,514	1,154	41,724	1,084	148	1,032	1,753	688	5,016	81,550
3rd Quarter	419	8,696	20,971	1,090	42,153	1,142	63	712	1,544	494	5,918	83,202
4th Quarter	464	7,930	19,214	835	45,189	1,041	85	862	2,053	431	4,777	82,881
2013 (a)												
January	173	1,674	8,320	464	14,237	482	77	316	775	194	1,924	28,636
February	132	1,220	6,188	420	12,279	381	177	236	684	246	1,666	23,629
March	171	1,869	7,466	442	13,698	395	41	279	526	213	1,653	26,753
April	178	2,414	8,143	424	14,757	401	91	358	571	167	1,749	29,253
May	170	2,294	6,713	404	14,993	343	33	414	652	238	1,661	27,915
June	98	2,283	6,658	326	11,974	340	24	260	530	283	1,606	24,382
July	136	2,911	7,356	417	14,053	343	14	213	587	207	1,914	28,151
August	153	3,199	6,954	369	13,866	422	32	234	443	136	2,173	27,981
September	130	2,586	6,661	304	14,234	377	17	265	514	151	1,831	27,070
October	163	2,727	6,847	323	15,982	335	37	346	627	177	1,812	29,376
November	172	2,779	6,456	264	15,169	334	29	298	716	113	1,444	27,774
December	129	2,424	5,911	248	14,038	372	19	218	710	141	1,521	25,731
2014 (a)												
January	170	2,402	5,944	252	16,569	312	41	187	602	149	1,553	28,181

(a) Provisional

Source : Department of Motor Traffic

COMMUNICATION, ENERGY, TRANSPORTATION AND HOUSING

TABLE 13

Greater Colombo Housing Approval Index<sup>(a)</sup>

(1995 = 100)

Period	No. of Housing Approvals				Housing Approval Index				Other Building Approvals		All Buildings	
	< 1,000 sq. ft.	1,000–2,000 sq. ft.	> 2,000 sq. ft.	Total	< 1,000 sq. ft.	1,000–2,000 sq. ft.	> 2,000 sq. ft.	All	No.	Index	No.	Index
2011	1,284	4,228	5,157	10,669	37.1	103.3	166.3	100.1	1,515	76.8	12,184	96.5
2012	1,358	4,296	5,616	11,270	39.2	105.0	181.1	105.8	1,425	72.2	12,695	100.5
2013	1,190	4,083	5,562	10,835	34.4	99.8	179.4	101.7	1,422	72.1	12,257	97.1
2011												
1st Quarter	322	1,016	1,249	2,587	41.1	104.1	166.8	103.1	355	71.1	2,942	97.8
2nd Quarter	268	963	1,078	2,309	34.2	98.7	143.9	92.1	342	68.5	2,651	88.2
3rd Quarter	372	1,220	1,558	3,150	47.5	125.0	208.0	125.6	443	88.8	3,593	119.5
4th Quarter	322	1,029	1,272	2,623	41.1	105.4	169.8	104.6	375	75.2	2,998	99.7
2012												
1st Quarter	373	1,062	1,376	2,811	47.6	108.8	183.7	112.1	385	77.2	3,196	106.3
2nd Quarter	279	921	1,190	2,390	35.6	94.4	158.9	95.3	296	59.3	2,686	89.3
3rd Quarter	380	1,233	1,598	3,211	48.5	126.3	213.4	128.0	384	77.0	3,595	119.6
4th Quarter	326	1,080	1,452	2,858	41.6	110.7	193.9	114.0	360	72.1	3,218	107.0
2013												
1st Quarter	299	960	1,400	2,659	38.2	98.4	186.9	106.0	393	78.8	3,052	101.5
2nd Quarter	260	1,002	1,252	2,514	33.2	102.7	167.2	100.2	314	62.9	2,828	94.0
3rd Quarter	294	1,080	1,531	2,905	37.5	110.7	204.4	115.8	385	77.2	3,290	109.4
4th Quarter	337	1,041	1,379	2,757	43.0	106.7	184.1	109.9	330	66.1	3,087	102.7

(a) Includes 5 Municipal Councils (Colombo, Dehiwala-Mount Lavinia, Sri Jayawardenepura, Moratuwa and Kaduwela), 7 Urban Councils (Wattala-Mabole, Peliyagoda, Panadura, Horana, Kesbewa, Maharagama and Boralesgamuwa) and 8 Pradesheeya Sabhas (Homagama, Kotikawatta-Mulleriyawa, Kelaniya, Attanagalla, Wattala-Mabole, Horana, Panadura and Mahara).

Source : Central Bank of Sri Lanka

Colombo Consumers' Price Index (CCPI)<sup>(a)</sup>

Base 2006/07 = 100

Period (b)		Commodities and Weights										
		All Items	Food and Non-Alcoholic Beverages	Clothing and Footwear	Housing, Water, Electricity, Gas and Other Fuels	Furnishing, H/H Equipment and Routine Maintenance of the House	Health	Transport	Communication	Recreation and Culture	Education	Miscellaneous Goods and Services
Weights		(100%)	(46.7%)	(3.1%)	(18.3%)	(3.2%)	(4.2%)	(9.5%)	(4.4%)	(2.2%)	(5.8%)	(2.6%)
2011	Average	151.5	172.7	147.6	124.4	133.8	240.3	149.6	90.3	139.0	140.6	131.1
2012	"	162.9	180.9	162.1	136.4	142.7	247.5	181.9	90.3	144.6	141.2	136.5
2013	"	174.2	195.2	170.8	151.0	148.5	251.7	190.2	90.3	150.4	142.6	142.2
2012	1st Quarter	156.3	172.4	157.2	131.2	139.0	244.7	171.0	90.3	142.9	140.8	134.3
	2nd Quarter	162.4	178.7	160.4	137.3	141.7	244.8	185.2	90.3	144.5	141.1	135.7
	3rd Quarter	166.0	186.1	163.6	137.8	144.0	249.9	185.3	90.3	144.6	141.2	137.1
	4th Quarter	166.9	186.6	167.1	139.2	146.3	250.5	186.2	90.3	146.2	141.9	138.9
2013	1st Quarter	170.5	193.2	170.6	140.5	147.7	251.1	188.8	90.3	146.2	141.9	140.4
	2nd Quarter	173.5	193.6	171.3	151.3	148.5	251.4	189.7	90.3	149.9	142.3	142.3
	3rd Quarter	176.3	197.0	170.9	156.0	148.9	251.9	190.7	90.3	152.2	142.9	142.9
	4th Quarter	176.4	196.8	170.3	156.1	148.9	252.3	191.8	90.3	153.4	143.2	143.3
2013	January	170.0	192.6	170.7	140.1	147.4	250.7	188.3	90.3	146.2	141.9	139.2
	February	170.7	193.7	170.0	140.7	147.7	251.3	188.3	90.3	146.2	141.9	140.2
	March	170.8	193.4	171.0	140.7	148.1	251.3	189.7	90.3	146.2	141.9	141.8
	April	170.0	190.7	171.5	141.9	148.2	251.3	189.7	90.3	147.0	142.1	141.9
	May	173.9	191.9	171.6	156.0	148.3	251.3	189.7	90.3	150.9	142.4	142.4
	June	176.5	198.1	170.7	156.0	148.9	251.6	189.7	90.3	151.7	142.4	142.5
	July	176.8	198.4	171.0	156.0	148.9	251.6	190.6	90.3	151.7	142.4	142.6
	August	176.2	196.8	171.1	156.0	148.8	251.8	190.6	90.3	151.7	143.2	143.0
	September	175.8	195.9	170.6	156.1	148.9	252.2	190.8	90.3	153.2	143.2	143.1
	October	176.1	196.5	170.3	156.1	148.8	252.2	190.8	90.3	153.2	143.2	143.2
	November	176.5	197.0	170.3	156.1	148.9	252.3	191.8	90.3	153.5	143.2	143.3
	December	176.5	196.8	170.4	156.2	148.9	252.3	192.9	90.3	153.5	143.2	143.5
2014	January	177.5	195.1	170.6	156.3	150.0	272.4	199.3	93.8	153.5	143.2	143.8

Source : Department of Census and Statistics

- (a) The index was based on Household Income and Expenditure Survey conducted in 2006/07.  
The weights are based on the consumption pattern of the urban households within the Colombo district.  
The total basket value (at 2006/07 prices) was Rs. 27,972.11
- (b) Annual and quarterly figures are averages of monthly figures.

PRICES AND WAGES

TABLE 15

Wholesale Price Index

1974 = 100

Period (a)	COMMODITY - WISE														SECTOR - WISE					
	All Items	Food	Alcoholic Drinks	Textile & Footwear	Paper Products	Chemicals & Chemical Products	Petroleum Products	Non-metallic Products	Metal Products	Transport Equipment	Electrical Appliances & Supplies	Machinery	Fuel & Light	Miscellaneous	No. I			No. II		
															Domestic	Imports	Exports	Consumer	Intermediate	Investment
Weights	(100.0)	(67.8)	(2.9)	(4.0)	(1.4)	(5.2)	(6.4)	(1.8)	(0.9)	(0.8)	(1.0)	(1.3)	(1.8)	(4.8)	(50.3)	(27.2)	(22.5)	(75.3)	(20.5)	(4.2)
2011 Average	4,306.5	3,985.2	5,109.3	934.8	1,156.9	1,681.6	6,946.6	8,716.9	1,446.6	3,027.2	1,639.1	1,338.7	5,390.1	11,492.0	2,938.1	3,634.7	8,173.3	4,060.3	5,179.8	4,452.4
2012 "	4,457.3	3,958.9	6,026.9	976.0	1,225.5	1,674.7	9,751.5	10,204.8	1,607.9	3,340.6	1,652.8	1,451.5	5,412.8	9,976.5	3,078.3	4,449.4	7,545.9	4,079.5	5,698.1	5,171.2
2013 (b)	4,867.9	4,448.5	6,779.1	1,063.7	1,333.5	1,731.0	10,374.7	11,473.3	1,639.9	3,388.1	1,656.0	1,575.5	6,398.6	9,279.6	3,381.8	4,732.2	8,350.0	4,563.2	5,803.2	5,763.9
2012 1st Quarter	4,198.7	3,703.4	5,547.2	946.0	1,178.5	1,615.6	8,881.3	9,547.5	1,528.9	3,202.9	1,646.8	1,372.6	5,264.3	10,110.1	2,890.3	4,085.2	7,257.1	3,822.3	5,448.4	4,841.6
2012 2nd Quarter	4,480.7	3,951.6	5,989.4	949.1	1,205.8	1,659.7	9,997.3	9,964.0	1,634.2	3,384.1	1,653.0	1,432.6	5,278.7	10,438.4	3,032.6	4,515.6	7,671.8	4,061.6	5,898.7	5,067.7
2012 3rd Quarter	4,498.8	3,997.1	6,111.6	974.8	1,258.9	1,691.8	9,997.3	10,286.1	1,634.2	3,387.5	1,655.3	1,455.4	5,578.3	9,788.0	3,116.4	4,591.8	7,472.8	4,122.9	5,731.7	5,216.0
2012 4th Quarter	4,651.1	4,183.5	6,459.4	1,034.1	1,258.9	1,731.8	10,129.9	11,021.8	1,634.2	3,387.9	1,655.9	1,545.5	5,529.8	9,569.4	3,273.9	4,605.0	7,781.7	4,311.0	5,713.5	5,559.4
2013 (b) 1st Quarter	4,750.3	4,310.5	6,665.7	1,059.4	1,258.9	1,728.8	10,324.7	11,173.3	1,636.5	3,387.9	1,655.9	1,570.9	5,682.3	9,320.4	3,308.6	4,752.2	7,966.9	4,433.0	5,734.5	5,633.5
2013 (b) 2nd Quarter	4,893.1	4,489.1	6,688.7	1,061.8	1,358.3	1,729.8	10,391.3	11,505.1	1,641.0	3,388.0	1,655.9	1,577.0	6,258.3	9,299.0	3,391.4	4,753.5	8,414.9	4,590.6	5,822.6	5,778.0
2013 (b) 3rd Quarter	4,866.5	4,412.1	6,742.3	1,066.8	1,358.3	1,729.7	10,391.3	11,593.8	1,640.9	3,388.3	1,656.0	1,577.0	6,731.9	9,585.9	3,429.8	4,732.0	8,236.7	4,527.8	5,915.6	5,815.9
2013 (b) 4th Quarter	4,961.7	4,582.2	7,019.7	1,066.8	1,358.3	1,735.6	10,391.3	11,620.9	1,641.0	3,388.3	1,656.0	1,577.0	6,921.7	8,912.9	3,397.3	4,691.0	8,781.5	4,701.4	5,740.0	5,828.1
2013 (b) January	4,719.8	4,272.4	6,641.5	1,058.2	1,258.9	1,728.2	10,268.2	11,108.0	1,634.2	3,387.9	1,655.9	1,558.6	5,527.8	9,400.7	3,342.1	4,697.0	7,823.6	4,399.0	5,717.4	5,601.2
2013 (b) February	4,717.4	4,258.7	6,654.3	1,058.2	1,258.9	1,729.0	10,314.4	11,162.6	1,634.2	3,387.9	1,655.9	1,577.0	5,860.8	9,323.5	3,290.0	4,746.4	7,869.4	4,384.6	5,752.3	5,630.3
2013 (b) March	4,813.7	4,400.4	6,701.4	1,061.8	1,258.9	1,729.1	10,391.3	11,249.4	1,641.0	3,387.9	1,655.9	1,577.0	5,658.2	9,237.0	3,293.8	4,813.4	8,207.6	4,515.4	5,733.8	5,669.1
2013 (b) April	4,938.9	4,569.1	6,694.5	1,061.8	1,358.3	1,729.8	10,391.3	11,384.3	1,641.0	3,387.9	1,655.9	1,577.0	5,795.9	9,335.8	3,300.0	4,796.0	8,770.9	4,665.2	5,782.5	5,726.5
2013 (b) May	4,880.7	4,462.9	6,673.0	1,061.8	1,358.3	1,729.8	10,391.3	11,533.9	1,641.0	3,387.9	1,655.9	1,577.0	6,439.9	9,340.5	3,359.2	4,741.6	8,445.8	4,565.2	5,852.9	5,790.2
2013 (b) June	4,859.8	4,435.1	6,698.7	1,061.8	1,358.3	1,729.8	10,391.3	11,597.0	1,641.0	3,388.3	1,655.9	1,577.0	6,538.9	9,220.8	3,514.8	4,722.9	8,028.1	4,541.5	5,832.4	5,817.3
2013 (b) July	4,889.4	4,443.0	6,766.8	1,066.8	1,358.3	1,729.7	10,391.3	11,597.0	1,640.9	3,388.3	1,656.0	1,577.0	6,656.5	9,639.9	3,501.9	4,738.1	8,170.1	4,551.5	5,939.8	5,817.2
2013 (b) August	4,823.4	4,348.0	6,731.6	1,066.8	1,358.3	1,729.7	10,391.3	11,597.0	1,641.0	3,388.3	1,656.0	1,577.0	6,749.8	9,592.6	3,393.5	4,718.2	8,143.1	4,471.3	5,912.5	5,817.3
2013 (b) September	4,886.7	4,445.4	6,728.5	1,066.8	1,358.3	1,729.7	10,391.3	11,587.5	1,641.0	3,388.3	1,656.0	1,577.0	6,789.5	9,525.3	3,394.1	4,739.6	8,396.9	4,560.5	5,894.5	5,813.3
2013 (b) October	4,931.6	4,528.1	6,923.1	1,066.8	1,358.3	1,729.7	10,391.3	11,673.5	1,641.0	3,388.3	1,656.0	1,577.0	7,004.0	9,063.5	3,392.7	4,682.4	8,668.5	4,653.0	5,766.3	5,849.9
2013 (b) November	4,953.5	4,567.0	7,061.1	1,066.8	1,358.3	1,729.7	10,391.3	11,587.5	1,641.0	3,388.3	1,656.0	1,577.0	7,004.0	8,918.6	3,392.5	4,728.2	8,710.7	4,693.3	5,732.5	5,813.3
2013 (b) December	5,000.1	4,651.4	7,075.0	1,066.8	1,358.3	1,747.4	10,391.3	11,601.6	1,641.0	3,388.3	1,656.0	1,577.0	6,757.2	8,756.6	3,406.8	4,662.5	8,965.3	4,757.9	5,721.3	5,821.2
2014 (b) January	4,998.9	4,679.5	7,070.7	1,066.8	1,358.3	1,748.1	10,391.3	11,601.6	1,641.0	3,388.3	1,646.5	1,577.0	6,884.2	8,288.6	3,377.0	4,694.1	8,988.2	4,784.6	5,617.0	5,822.2

(a) Annual and quarterly figures are averages of monthly figures.

(b) Provisional.

Source: Central Bank of Sri Lanka

## PRICES AND WAGES

## TABLE 16

## Wholesale Prices of Selected Food Items at Pettah Market

		Rs. per kg											
Period (a)		Samba Rice	Kekulu Rice	Beans	Cabbages	Tomatoes	Pumpkins	Red Onions	Big Onions	Potatoes (Nuwara-Eliya)	Dried Chillies	Coconut (per nut)	Kelawalla Fish
2011	Average	63.32	51.67	123.87	59.79	84.09	36.83	128.79	52.92	95.64	240.25	34.72	352.09
2012	"	65.61	50.51	103.78	51.05	71.87	41.86	86.97	64.48	96.17	176.48	28.00	396.03
2013 (b)	"	66.49	52.36	107.15	64.16	67.83	37.49	147.40	74.89	96.81	177.00	37.66	385.93
2012	1st Quarter	64.13	51.79	68.42	37.71	54.86	34.27	72.54	51.83	90.58	178.32	26.83	357.17
	2nd Quarter	62.39	46.14	117.29	41.18	100.94	41.82	91.29	67.26	97.89	170.29	27.18	427.13
	3rd Quarter	66.52	50.16	91.92	50.98	67.58	48.33	61.00	64.36	92.22	179.74	25.95	407.67
	4th Quarter	69.40	53.96	137.50	74.33	64.08	43.00	123.03	94.37	103.99	177.58	32.03	392.17
2013 (b)	1st Quarter	67.13	52.89	135.17	68.50	89.89	45.00	99.95	65.52	87.02	188.23	35.93	384.83
	2nd Quarter	66.39	51.82	96.00	74.17	70.50	35.50	170.46	56.93	85.00	179.68	36.69	422.33
	3rd Quarter	64.47	51.07	94.17	77.17	63.77	36.37	138.33	93.00	107.63	165.50	36.00	363.33
	4th Quarter	67.97	53.67	103.27	36.80	47.17	33.10	180.87	90.17	107.60	174.57	42.03	373.20
2013 (b)	January	70.00	54.20	173.00	78.00	78.00	35.00	148.00	66.50	101.00	178.20	35.10	452.00
	February	66.90	53.10	125.00	60.00	110.00	40.00	80.60	71.30	83.80	199.50	35.80	367.50
	March	64.50	51.38	107.50	67.50	81.67	60.00	71.25	58.75	76.25	187.00	36.88	335.00
	April	64.63	50.75	82.50	67.50	70.00	37.50	117.50	55.75	70.13	183.50	37.00	410.00
	May	68.30	52.70	93.00	70.00	64.00	29.00	187.00	53.40	73.00	170.30	37.20	442.00
	June	66.25	52.00	112.50	85.00	77.50	40.00	206.88	61.63	111.88	185.25	35.88	415.00
	July	65.50	52.30	95.00	94.00	80.00	34.00	142.00	84.00	117.00	167.20	34.50	360.00
	August	63.90	50.00	105.00	77.50	52.50	36.30	136.00	102.00	115.00	166.00	35.50	350.00
	September	64.00	50.90	82.50	60.00	58.80	38.80	137.00	n.a.	90.90	163.30	38.00	380.00
	October	66.40	52.00	96.00	46.00	64.00	33.00	169.00	45.00	104.00	170.40	41.80	359.60
	November	67.50	54.40	108.80	33.80	37.50	35.00	193.00	149.00	118.80	173.30	41.80	345.00
	December	70.00	54.60	105.00	30.60	40.00	31.30	180.60	76.50	100.00	180.00	42.50	415.00
2014 (b)	January	70.20	56.50	77.00	30.00	47.00	21.50	100.00	55.50	85.00	183.00	41.50	440.00

(a) Annual and quarterly figures are averages of monthly figures.

(b) Provisional

Source : Central Bank of Sri Lanka

Prices and Wages

TABLE 17

Average Producer and Retail Prices of Selected Food Items

Rupees

Period (a)	Producer Prices				Retail Prices						
	Paddy (per bushel)	Red Onions (per kg)	Dried Chillies (per kg)	Coconuts (per 1,000 nuts)	Rice (per kg)			Red Onions (per kg)	Dried Chillies (per kg)	Coconuts (per nut)	
					Samba	Ordinary	Raw				
2011	Average	623.27	92.51	216.35	28,901.33	68.65	58.68	54.65	150.15	275.19	36.72
2012	"	623.99	67.06	180.52	22,909.71	68.09	58.20	53.37	107.00	231.48	29.62
2013 (b)	"	660.33	109.89	183.41	31,089.71	69.80	60.06	55.54	170.38	228.20	40.13
2012	1st Quarter	583.39	62.60	192.73	22,640.80	68.59	58.35	54.17	103.10	250.02	29.04
	2nd Quarter	577.99	72.62	173.84	22,305.89	67.28	56.20	50.33	111.27	223.43	29.34
	3rd Quarter	640.25	57.41	175.96	21,190.79	67.61	57.80	52.91	91.28	225.43	27.84
	4th Quarter	694.33	75.61	179.57	25,501.37	68.86	60.45	56.08	122.33	227.02	32.26
2013 (b)	1st Quarter	682.21	85.65	182.75	29,221.31	71.15	60.97	56.77	143.57	234.64	37.53
	2nd Quarter	653.51	100.32	187.39	30,323.47	69.75	59.52	54.85	160.32	231.87	40.04
	3rd Quarter	627.58	118.44	183.47	30,113.99	68.28	59.07	54.55	176.49	224.66	38.90
	4th Quarter	678.03	135.13	180.04	34,700.08	70.03	60.69	55.97	201.14	221.64	44.05
2013 (b)	January	724.66	101.15	178.85	28,324.55	71.76	61.77	57.59	163.70	230.96	35.75
	February	673.11	86.86	184.21	28,140.45	71.35	61.13	57.04	142.41	236.56	36.90
	March	648.85	68.95	185.19	31,198.92	70.33	60.00	55.69	124.59	236.40	39.93
	April	642.95	77.82	187.36	30,562.50	69.84	59.20	54.57	131.24	234.10	40.37
	May	656.73	102.85	187.64	30,078.65	70.20	59.66	55.03	155.40	232.76	40.32
	June	660.86	120.29	187.17	30,329.27	69.21	59.71	54.95	194.33	228.75	39.43
	July	651.08	124.00	186.77	29,236.30	68.28	59.47	54.80	188.80	228.36	38.51
	August	614.74	120.50	185.17	29,461.11	68.05	59.00	54.52	174.52	223.38	38.26
	September	616.92	110.83	178.46	31,644.57	68.50	58.73	54.32	166.16	222.25	39.92
	October	650.29	120.35	177.21	33,450.00	69.33	59.57	54.72	177.54	222.31	42.70
	November	679.74	137.47	180.00	34,726.32	69.90	60.67	55.89	218.43	221.71	44.35
	December	704.07	147.58	182.90	35,923.91	70.87	61.82	57.31	207.46	220.89	45.09
2014 (b)	January	727.69	104.29	184.80	35,941.86	72.83	63.69	59.20	125.24	221.98	44.60

(a) Annual and quarterly figures are averages of monthly figures.

(b) Provisional

Source : Central Bank of Sri Lanka

## PRICES AND WAGES

## TABLE 18

## Average Producer Prices of Selected Varieties of Vegetables, Sea Fish, Fruits and Poultry Products

Rs. per kg

Period	Vegetables												Sea Fish						Fruits			Poultry Products				
	Ash Plantains	Wetakolu	Long Beans	Ladies Fingers	Bitter Gourd	Brinjals	Limes	Mukunuwenna	Green Beans	Cabbages	Carrot	Leeks	Tomatoes	Beetroot	Potatoes	Seer Fish	Kelawalla	Mullet	Hurulla	Salaya	Banana / Ambul	Papaw	Pineapple	Egg (each)	Chicken	
2011	Average	39.64	46.80	53.93	42.69	65.32	56.13	84.91	43.34	96.68	42.93	68.76	54.43	58.89	61.02	78.51	545.88	350.57	309.61	180.69	85.89	29.69	34.79	60.07	13.40	308.82
2012	"	34.98	45.31	49.26	42.09	66.29	44.09	101.14	44.79	74.72	40.20	72.26	66.41	52.37	59.55	77.10	575.82	407.49	356.19	202.51	95.12	30.76	45.23	60.59	12.53	321.69
2013 (a)	"	38.80	49.19	51.45	44.10	67.04	44.23	123.37	47.48	77.05	43.67	79.83	69.70	56.90	60.70	83.57	646.57	436.94	372.46	212.29	106.51	34.05	38.45	54.93	15.15	334.79
2012	1st Quarter	32.62	38.42	35.06	33.03	56.30	32.17	55.16	44.48	53.29	29.72	50.01	43.83	37.02	48.26	68.82	507.59	344.46	318.83	200.41	91.53	30.69	73.67	62.50	12.06	317.35
	2nd Quarter	33.09	46.50	48.54	45.40	62.32	40.88	56.54	45.39	71.76	34.48	59.25	70.92	59.28	57.78	82.05	604.57	451.12	365.27	224.33	104.05	28.20	35.06	58.04	12.38	320.82
	3rd Quarter	33.61	44.95	48.30	38.33	64.61	43.55	97.95	44.91	70.36	40.86	74.76	72.02	58.66	57.15	76.85	595.99	458.09	384.24	206.92	96.62	30.77	37.24	59.30	12.36	321.86
	4th Quarter	40.59	51.36	65.13	51.61	81.93	59.76	194.93	44.40	103.47	55.72	105.02	78.88	54.53	74.99	80.67	595.12	376.30	356.41	178.35	88.27	33.38	34.96	62.51	13.32	326.75
2013 (a)	1st Quarter	45.99	61.46	62.21	57.48	85.23	69.04	70.57	47.28	88.84	52.90	100.09	88.76	70.51	87.08	79.84	667.08	435.44	383.09	214.63	105.15	35.90	42.13	59.06	15.20	337.36
	2nd Quarter	37.22	45.41	46.08	42.38	63.89	39.13	62.79	47.29	63.49	43.46	81.04	70.64	51.98	63.81	67.59	669.35	485.81	393.61	246.64	115.45	34.11	37.02	55.07	14.91	342.78
	3rd Quarter	36.62	46.43	48.95	39.78	59.97	34.24	141.96	47.79	77.04	50.49	87.02	73.18	55.92	51.90	97.10	632.28	431.03	370.94	200.23	107.71	33.31	40.08	51.11	15.22	336.63
	4th Quarter	35.37	43.48	48.57	36.75	59.09	34.51	218.17	47.58	78.80	27.86	51.18	46.23	49.20	40.02	89.77	617.58	395.49	342.18	187.64	97.74	32.90	34.55	54.47	15.27	322.38
2013 (a)	January	49.68	69.98	78.80	65.63	97.99	100.69	90.53	49.05	100.54	58.71	122.85	104.09	73.66	102.60	82.72	683.00	464.44	370.40	214.77	113.68	36.17	37.08	59.75	14.03	334.56
	February	43.79	60.22	51.53	55.68	79.65	52.41	64.63	47.70	81.54	52.68	96.18	83.95	74.83	83.00	83.00	667.27	422.71	405.91	214.13	108.50	35.17	41.39	57.50	15.58	333.47
	March	44.50	54.18	56.29	51.13	78.04	54.03	56.55	45.08	84.45	47.30	81.24	78.24	63.04	75.65	73.58	650.95	419.17	372.96	215.00	93.26	36.35	48.33	59.92	16.00	344.06
	April	37.49	42.08	43.47	38.79	60.19	38.37	54.04	44.81	51.00	35.92	70.00	59.41	46.82	55.70	64.31	637.62	420.45	377.40	221.90	111.59	36.70	42.74	58.44	15.16	343.37
	May	35.53	43.65	46.21	41.49	61.46	36.13	62.87	48.08	61.82	39.04	78.47	64.61	49.43	62.91	54.58	666.67	480.50	401.19	242.68	108.57	33.24	34.52	53.00	14.16	342.84
	June	38.63	50.49	48.56	46.85	70.02	42.91	71.47	48.98	77.67	55.42	94.65	87.89	59.69	72.83	83.88	703.75	556.47	402.25	275.33	126.18	32.38	33.79	53.76	15.40	342.13
	July	38.56	47.75	48.02	41.51	61.04	31.29	86.24	47.92	81.54	60.03	115.82	91.65	70.67	73.19	105.31	632.94	430.79	370.95	211.43	111.25	31.73	39.75	52.06	15.69	333.48
	August	36.74	47.93	50.57	39.90	62.84	36.10	109.80	48.74	89.58	54.32	89.29	77.73	45.18	50.50	95.21	653.68	423.81	376.25	206.76	108.25	33.69	39.84	51.00	14.85	341.52
	September	34.57	43.60	48.26	37.93	56.03	35.34	229.83	46.70	60.00	37.11	55.95	50.15	51.92	32.00	90.77	610.22	438.50	365.63	182.50	103.64	34.50	40.66	50.27	15.13	334.89
	October	35.69	44.21	49.42	37.11	59.13	36.86	298.88	46.82	68.64	37.88	54.16	52.65	62.22	39.72	80.42	633.91	400.63	366.92	179.13	100.20	34.88	38.71	56.25	15.13	334.89
	November	35.61	43.16	49.38	36.49	58.51	35.29	228.23	47.41	80.27	25.69	47.55	42.77	49.04	38.41	98.43	562.50	362.50	311.33	176.73	94.57	33.16	33.38	57.33	15.05	324.35
	December	34.80	43.07	46.92	36.64	59.62	31.37	127.40	48.50	87.50	20.00	51.84	43.28	36.33	41.92	90.45	656.32	423.33	348.28	207.07	98.46	30.66	31.56	49.82	15.63	307.90
2014 (a)	January	35.63	45.70	41.51	34.89	65.71	38.73	84.83	48.05	63.46	20.43	51.43	42.74	39.20	43.04	70.46	602.39	442.05	352.27	223.89	102.93	29.70	34.08	53.13	15.93	308.37

(a) Provisional.

Source : Central Bank of Sri Lanka



PRICES AND WAGES

TABLE 19

Average Retail Prices of Selected Varieties of Vegetables and Fish

Rs. per kg

Period		Vegetables														Sea Fish					
		Low-Country							Up-Country												
		Ash Plantains	Wetakolu	Long Beans	Ladies Fingers	Bitter Gourd	Birinjals	Limes	Mukunuwenna (a)	Green Beans	Cabbages	Carrot	Leeks	Tomatoes	Beetroot	Potatoes	Seer Fish	Kelawalla	Mullet	Hurulla	Salaya
2011	Average	75.46	87.38	92.71	78.53	109.98	83.48	171.74	18.15	145.89	85.71	124.76	96.97	102.72	103.93	81.25	836.44	586.70	458.10	285.09	161.53
2012	"	72.28	88.01	90.32	82.47	112.60	80.48	18.57	19.78	129.39	86.43	131.86	117.57	101.37	107.92	83.33	959.16	664.11	499.61	314.78	177.17
2013 (b)	"	75.06	87.90	90.96	81.02	108.99	77.24	23.07	20.69	129.43	87.12	131.21	115.90	97.50	99.90	90.13	1,009.78	680.64	513.39	321.97	183.18
2012	Q1	63.27	72.87	64.18	63.62	91.88	56.64	12.33	18.62	91.86	66.07	92.79	81.29	75.28	83.44	72.36	882.41	606.72	461.64	293.38	159.05
	Q2	64.33	85.98	87.86	81.86	105.74	73.22	13.07	19.08	130.50	72.28	110.06	120.74	113.74	105.86	88.68	940.65	671.55	499.37	321.57	177.97
	Q3	66.56	84.12	87.22	74.49	110.08	76.60	21.24	19.71	122.26	83.35	126.99	119.02	106.69	99.86	83.73	965.91	687.94	509.91	318.18	180.71
	Q4	79.46	95.81	112.46	96.33	133.05	103.53	35.00	19.72	162.24	104.66	160.14	124.76	96.24	120.00	93.67	917.08	636.04	482.20	286.52	164.76
2013 (b)	Q1	88.10	107.14	107.21	101.12	135.35	110.54	16.49	20.85	158.17	97.69	156.66	132.70	119.15	127.94	80.68	979.33	673.15	508.63	317.83	179.66
	Q2	71.70	82.73	83.27	77.77	101.75	68.38	14.16	20.35	111.70	88.68	135.61	122.04	92.98	109.94	76.38	1037.39	701.43	523.09	342.11	193.63
	Q3	71.35	83.65	87.43	75.66	99.20	65.59	26.37	20.84	125.57	93.21	135.01	117.09	96.47	88.61	98.49	1,020.80	676.99	519.76	325.11	188.61
	Q4	69.08	78.07	85.94	69.52	99.65	64.47	35.26	20.73	122.29	68.90	97.56	91.77	81.39	73.11	104.95	1,001.61	671.00	502.09	302.82	170.81
2013 (b)	Jan	91.90	117.31	127.51	108.88	151.90	155.94	20.07	20.58	181.48	107.16	177.31	148.16	122.24	148.38	87.29	977.66	685.29	510.41	318.22	184.12
	Feb	90.36	111.63	101.31	106.45	135.49	98.00	16.67	21.12	157.10	99.30	157.53	133.84	129.86	123.72	81.50	986.47	673.09	512.99	318.26	178.94
	Mar	82.05	92.49	92.82	88.03	118.65	77.68	12.73	20.86	135.93	86.61	135.13	116.10	105.34	111.72	73.25	973.88	661.08	502.48	317.00	175.91
	Apr	69.87	74.17	74.59	70.40	94.23	64.16	12.28	20.04	88.98	77.33	122.55	108.24	78.87	96.29	70.43	995.08	662.30	507.82	321.50	178.97
	May	70.58	82.68	82.94	77.39	98.54	67.46	14.64	20.22	110.97	85.53	131.20	120.37	89.17	109.67	72.63	1,037.22	694.26	513.66	338.77	190.20
	Jun	74.64	91.35	92.27	85.52	112.47	73.53	15.57	20.80	135.14	103.18	153.07	137.50	110.90	123.87	86.07	1,079.86	747.72	547.80	366.05	211.71
	Jul	73.04	86.27	89.39	81.41	105.84	62.48	15.90	20.89	128.32	103.98	158.64	132.14	113.74	109.34	96.85	1,055.80	687.66	538.07	342.11	198.98
	Aug	71.89	84.16	88.96	74.83	98.96	68.82	24.45	20.84	131.49	94.86	137.00	117.92	83.67	85.24	100.55	1,029.39	671.65	514.45	323.77	186.59
	Sep	69.13	80.51	83.95	70.73	92.79	65.46	38.76	20.78	116.89	80.80	109.39	101.21	91.99	71.26	98.08	977.21	671.65	506.75	309.45	180.25
	Oct	69.11	79.48	83.72	71.10	95.72	67.41	46.61	20.67	114.76	75.04	100.46	94.82	96.62	68.58	98.40	998.64	666.07	498.70	301.81	178.02
	Nov	69.70	78.00	87.53	69.05	101.99	64.53	36.81	20.64	124.57	68.07	95.08	90.56	80.38	72.72	115.62	972.22	661.90	502.44	298.04	163.97
	Dec	68.43	76.74	86.57	68.40	101.25	61.47	22.36	20.88	127.53	63.58	97.13	89.92	67.17	78.04	100.84	1,033.96	685.03	505.14	308.61	170.45
2014 (b)	Jan	69.01	82.64	77.44	67.79	104.93	70.13	15.57	21.20	104.68	60.94	99.15	90.78	71.17	83.76	84.30	1,016.61	692.31	512.32	311.86	170.86

(a) Unit of these item was changed from kg to bundles in 2003 to reflect the market price.

(b) Provisional.

Source : Central Bank of Sri Lanka

## Utility Prices

Item	Unit	Price before Change (Rs. per unit)	Price after Change (Rs. per unit)	Absolute Change (Rs. per unit)	% Change	Date of Revision
Telephone Charges (Domestic)	Category					
	0 – 200	2.80	2.80	0.00	0.0	01/11/2007
	201 – 500	3.00	2.80	-0.20	-6.7	
	501 – 1,000	3.00	2.80	-0.20	-6.7	
	1,001 – 3,000	2.75	2.80	0.05	1.8	
	Above 3,000	2.50	2.80	0.30	12.0	
	Rental	495.00	345.00	-150.00	-30.3	
	Reduced New Tariff Plan : > A start up fee of Rs. 1.50 for each successful call.					
	> Billed on per second basis and Revised Peak, Economy and Discount Time Band					
	> Each customer will be entitled to a maximum of Rs. 400 worth free calls per month.					
Bus Fare (Private Sector)	Fare Stage					
	1	9.00	9.00	0.00	0.00	01/11/2013
	2	12.00	13.00	1.00	8.33	
	3	16.00	17.00	1.00	6.25	
	4	19.00	20.00	1.00	5.26	
	5	23.00	24.00	1.00	4.35	
Electricity (Domestic)	Unit Charge – Usage less than 60 units					
	0 – 30	3.00	3.00	0.00	0.0	20/04/2013
	31 – 60	4.70	4.70	0.00	0.0	
	Unit Charge – Usage more than 60 units					
	0 – 30	3.00	10.00	7.00	233.3	20/04/2013
	31 – 60	4.70	10.00	5.30	112.8	
	61 – 90	7.50	12.00	4.50	60.0	
	91 – 120	21.00	26.50	5.50	26.2	
	121 – 180	24.00	30.50	6.50	27.1	
	Over 180	36.00	42.00	6.00	16.7	
	Fixed Charges					
	0 – 30	30.00	30.00	0.00	0.0	20/04/2013
	31 – 60	60.00	60.00	0.00	0.0	
	61 – 90	90.00	90.00	0.00	0.0	
	91 – 180	315.00	315.00	0.00	0.0	
	Over 180	315.00	420.00	105.00	33.3	
	A Fuel Adjustment Charge was revised w.e.f. 20/04/2013					
		<u>Before Change</u>	<u>After Change</u>			
	0 – 30	25%	25%			
	31 – 60	35%	35%			
	61 – 90	40%	10%			
	above 90	40%	40%			
Water (Domestic)	Category					
	00 – 05	3.00	8.00	5.00	166.7	01/10/2012
	06 – 10	7.00	11.00	4.00	57.1	
	11 – 15	15.00	20.00	5.00	33.3	
	16 – 20	30.00	40.00	10.00	33.3	
	21 – 25	50.00	58.00	8.00	16.0	
	26 – 30	75.00	88.00	13.00	17.3	
	31 – 40	90.00	105.00	15.00	16.7	
	41 – 50	105.00	120.00	15.00	14.3	
	51 – 75	110.00	130.00	20.00	18.2	
	Over 75	120.00	140.00	20.00	16.7	
	Service Charge					
	00 – 05	50.00	50.00	0.00	0.0	15/02/2009
	06 – 10	50.00	65.00	15.00	30.0	
	11 – 15	50.00	70.00	20.00	40.0	
	16 – 20	50.00	80.00	30.00	60.0	
	21 – 25	50.00	100.00	50.00	100.0	
	26 – 30	50.00	200.00	150.00	300.0	
	31 – 40	50.00	400.00	350.00	700.0	
	41 – 50	50.00	650.00	600.00	1,200.0	
	51 – 75	50.00	1,000.00	950.00	1,900.0	
	Over 75	50.00	1,600.00	1,550.00	3,100.0	

Sources : National Transport Commission  
Ceylon Electricity Board  
National Water Supply and Drainage Board  
Sri Lanka Telecom Ltd.

## Minimum Wage Rate Indices of Workers in Wages Boards Trades

December 1978 = 100

Period	Workers in Agriculture (a)		Workers in Industry & Commerce (b)		Workers in Services (c)		Workers in Wages Boards Trades (d)		
	Nominal Wage Rate	Real Wage Rate Index	Nominal Wage Rate	Real Wage Rate Index	Nominal Wage Rate	Real Wage Rate Index	Nominal Wage Rate	Real Wage Rate Index	
2011	Average	3,427.2	106.8	2,402.1	74.9	1,851.8	57.7	2,996.1	93.3
2012	"	4,433.0	128.6	2,402.1	69.7	1,851.8	53.7	3,662.0	106.2
2013 (e)	"	4435.9	120.3	3191.6	86.5	2241.5	60.7	3869.2	104.9
2012	1st Quarter	4,429.4	133.8	2,402.1	72.5	1,851.8	55.9	3,659.6	110.5
	2nd Quarter	4,433.9	128.9	2,402.1	69.8	1,851.8	53.8	3,662.6	106.5
	3rd Quarter	4,434.3	126.1	2,402.1	68.3	1,851.8	52.7	3,662.8	104.2
	4th Quarter	4,434.3	125.4	2,402.1	67.9	1,851.8	52.4	3,662.8	103.6
2013 (e)	1st Quarter	4,434.5	122.8	2,881.6	79.8	2,026.4	56.1	3,778.1	104.6
	2nd Quarter	4,434.7	120.7	3,248.1	88.4	2,313.2	63.0	3,889.8	105.9
	3rd Quarter	4,434.9	118.8	3,248.1	87.0	2,313.2	61.9	3,890.0	104.2
	4th Quarter	4,439.6	118.8	3,388.7	90.7	2,313.2	61.9	3,918.9	104.9
2013 (e)	January	4,434.5	123.1	2,689.7	74.7	1,883.0	52.3	3,720.7	103.3
	February	4,434.6	122.6	2,750.8	76.1	1,883.0	52.1	3,732.0	103.2
	March	4,434.6	122.6	3,204.4	88.6	2,313.2	63.9	3,881.7	107.3
	April	4,434.6	123.1	3,248.1	90.2	2,313.2	64.2	3,889.8	108.0
	May	4,434.6	120.4	3,248.1	88.2	2,313.2	62.8	3,889.7	105.6
	June	4,434.8	118.6	3,248.1	86.9	2,313.2	61.9	3,889.9	104.0
	July	4,435.0	118.4	3,248.1	86.7	2,313.2	61.8	3,890.0	103.9
	August	4,435.0	118.8	3,248.1	87.0	2,313.2	62.0	3,890.0	104.2
	September	4,434.9	119.1	3,248.1	87.2	2,313.2	62.1	3,890.0	104.4
	October	4,434.9	118.9	3,248.1	87.1	2,313.2	62.0	3,890.0	104.3
	November	4,434.9	118.6	3,459.1	92.5	2,313.2	61.9	3,928.8	105.1
	December	4,449.0	119.0	3,459.1	92.5	2,313.2	61.9	3,938.1	105.3
2014 (e)	January	4,449.0	118.3	3,459.1	92.0	2,313.2	61.5	3,938.1	104.7

Note: The Index numbers are calculated by the Labour Department on fixed weights based on the numbers employed as at 31 December 1978. The wage rate used in the calculation of Index numbers are minimum wages for different trades fixed by the Wages Boards.

Sources : Labour Department  
Central Bank of Sri Lanka

- (a) The Index refers to wage rates of tea growing and manufacturing, rubber growing and manufacturing, coconut, cocoa, cardamoms and pepper growing trades only.
- (b) Includes baking, brick and tile manufacturing, coconut manufacturing, printing textile, tyre and tube manufacturing, coir mattresses & bristle fibre export, hosiery manufacturing, engineering, garment manufacturing, match manufacturing, biscuit manufacturing, tea export and rubber export trades only.
- (c) This includes cinema, motor transport and nursing homes trade only.
- (d) Combined Index for workers in Agriculture, Industry & Commerce and Services.
- (e) Provisional.

## PRICES AND WAGES

## TABLE 22

## Wage Rate Indices of Government Employees

December 1978 = 100

Period	NON - EXECUTIVE OFFICERS								MINOR EMPLOYEES						All Central Government Employees (a)		Government School Teachers		
	Clerical Employees		Skilled Employees other than Clerical		Unskilled Employees		All Non-Executive Officers		Skilled Employees		Unskilled Employees		All Minor Employees		NWRI	RWRI	NWRI	RWRI	
	NWRI	RWRI	NWRI	RWRI	NWRI	RWRI	NWRI	RWRI	NWRI	RWRI	NWRI	RWRI	NWRI	RWRI					
2011	Average	4,018.4	125.2	3,894.8	121.4	4,905.0	152.9	4,490.1	139.9	5,189.7	161.7	5,061.3	157.7	5,465.1	170.3	4,964.5	154.7	3,576.1	111.5
2012	"	4,299.0	124.7	4,170.0	120.9	5,245.0	152.1	4,803.6	139.3	5,546.4	160.8	5,395.7	156.5	5,831.8	169.1	5,304.7	153.8	3,821.8	110.8
2013 (b)	"	4,506.6	122.2	4,367.6	118.4	5,501.2	149.1	5,035.6	136.5	5,820.7	157.8	5,678.1	153.9	6,130.5	166.2	5,568.3	150.9	4,011.0	108.7
2012	1st Quarter	4,299.0	129.8	4,170.0	125.9	5,245.0	158.4	4,803.6	145.0	5,546.4	167.5	5,395.7	162.9	5,831.8	176.1	5,304.7	160.2	3,821.8	115.4
	2nd Quarter	4,299.0	125.0	4,170.0	121.3	5,245.0	152.5	4,803.6	139.7	5,546.4	161.3	5,395.7	156.9	5,831.8	169.6	5,304.7	154.2	3,821.8	111.1
	3rd Quarter	4,299.0	122.3	4,170.0	118.6	5,245.0	149.2	4,803.6	136.6	5,546.4	157.7	5,395.7	153.5	5,831.8	165.9	5,304.7	150.9	3,821.8	108.7
	4th Quarter	4,299.0	121.6	4,170.0	117.9	5,245.0	148.4	4,803.6	135.9	5,546.4	156.9	5,395.7	152.6	5,831.8	164.9	5,304.7	150.0	3,821.8	108.1
2013 (b)	1st Quarter	4,436.5	122.8	4,298.8	119.0	5,416.1	149.9	4,957.2	137.2	5,731.6	158.7	5,594.5	154.9	6,038.9	167.2	5,483.2	151.8	3,949.6	109.3
	2nd Quarter	4,483.3	122.0	4,344.7	118.2	5,472.8	148.9	5,009.5	136.3	5,791.0	157.6	5,650.2	153.8	6,100.0	166.0	5,539.9	150.8	3,990.5	108.6
	3rd Quarter	4,530.0	121.3	4,390.6	117.6	5,529.5	148.1	5,061.7	135.5	5,850.5	156.7	5,705.9	152.8	6,161.1	165.0	5,596.6	149.9	4,031.5	107.9
	4th Quarter	4,576.8	122.5	4,436.4	118.7	5,586.2	149.5	5,114.0	136.9	5,909.9	158.2	5,761.7	154.2	6,222.2	166.5	5,653.3	151.3	4,072.4	109.0
2013 (b)	January	4,436.5	123.2	4,298.8	119.4	5,416.1	150.4	4,957.2	137.6	5,731.6	159.1	5,594.5	155.3	6,038.9	167.7	5,483.2	152.2	3,949.6	109.7
	February	4,436.5	122.7	4,298.8	118.9	5,416.1	149.8	4,957.2	137.1	5,731.6	158.5	5,594.5	154.7	6,038.9	167.0	5,483.2	151.6	3,949.6	109.2
	March	4,436.5	122.6	4,298.8	118.8	5,416.1	149.7	4,957.2	137.0	5,731.6	158.4	5,594.5	154.6	6,038.9	166.9	5,483.2	151.5	3,949.6	109.2
	April	4,436.5	123.2	4,298.8	119.4	5,416.1	150.4	4,957.2	137.6	5,731.6	159.1	5,594.5	155.3	6,038.9	167.7	5,483.2	152.2	3,949.6	109.7
	May	4,506.6	122.3	4,367.6	118.6	5,501.2	149.3	5,035.6	136.7	5,820.7	158.0	5,678.1	154.1	6,130.5	166.4	5,568.3	151.1	4,011.0	108.9
	June	4,506.6	120.5	4,367.6	116.8	5,501.2	147.1	5,035.6	134.7	5,820.7	155.7	5,678.1	151.9	6,130.5	164.0	5,568.3	148.9	4,011.0	107.3
	July	4,506.6	120.3	4,367.6	116.6	5,501.2	146.9	5,035.6	134.4	5,820.7	155.4	5,678.1	151.6	6,130.5	163.7	5,568.3	148.7	4,011.0	107.1
	August	4,506.6	120.7	4,367.6	117.0	5,501.2	147.4	5,035.6	134.9	5,820.7	155.9	5,678.1	152.1	6,130.5	164.2	5,568.3	149.2	4,011.0	107.5
	September	4,576.8	122.9	4,436.4	119.1	5,586.2	150.0	5,114.0	137.3	5,909.9	158.7	5,761.7	154.7	6,222.2	167.1	5,653.3	151.8	4,072.4	109.3
	October	4,576.8	122.7	4,436.4	118.9	5,586.2	149.7	5,114.0	137.1	5,909.9	158.4	5,761.7	154.4	6,222.2	166.8	5,653.3	151.5	4,072.4	109.2
	November	4,576.8	122.4	4,436.4	118.6	5,586.2	149.4	5,114.0	136.8	5,909.9	158.1	5,761.7	154.1	6,222.2	166.4	5,653.3	151.2	4,072.4	108.9
	December	4,578.8	122.5	4,438.4	118.7	5,588.2	149.4	5,116.0	136.8	5,911.9	158.1	5,763.7	154.1	6,224.2	166.5	5,655.3	151.2	4,074.4	109.0
2014 (b)	January	4,796.8	127.6	4,642.6	123.5	5,859.9	155.8	5,359.8	142.5	6,206.2	165.0	6,079.6	161.7	6,553.6	174.3	5,939.0	157.9	4,276.7	113.7

NWRI = Nominal Wage Rate Index

RWRI = Real Wage Rate Index

Source: Central Bank of Sri Lanka

The Wage Rates used in the calculations of index numbers are the initial salaries and wages in each respective scale.

(a) Combined Index for Non-Executive Officers and Minor Employees.

(b) Provisional.

PRICES AND WAGES

TABLE 23

All Island Average Daily Wages in the Informal Sector<sup>(a)</sup>

Rupees

Period		Agriculture										Housing Construction (b)					
		Tea		Rubber			Coconut		Paddy			Carpentry			Masonry		
		Preparation of Land	Plucking	Planting	Tapping		Digging Pits	Plucking with sticks	Ploughing with mammoties	Transplanting/ Harvesting (c)		Master Carpenter	Skilled Helper	Unskilled Helper	Master Mason	Skilled Helper	Unskilled Helper
					Male	Female				Male	Male						
2011	Average	608	394	639	533	481	742	934	690	675	533	1,114	807	647	1,093	801	654
2012	"	683	436	731	587	534	839	1,053	783	753	597	1,240	913	735	1,216	906	740
2013 (d)	"	758	489	852	654	594	942	1,266	883	818	653	1,334	995	810	1,304	985	816
2012	1st Qtr	640	414	695	550	502	808	1,008	732	724	574	1,201	872	703	1,185	866	707
	2nd Qtr	680	429	719	576	523	829	1,041	788	744	579	1,232	903	721	1,210	895	728
	3rd Qtr	706	448	744	613	566	848	1,058	789	764	613	1,258	932	750	1,231	922	754
	4th Qtr	707	453	771	609	543	877	1,110	835	783	616	1,272	950	768	1,243	947	772
2013 (d)	1st Qtr	723	469	835	651	575	919	1,261	867	808	643	1,304	971	788	1,277	968	792
	2nd Qtr	740	487	844	657	609	922	1,238	886	810	651	1,335	992	805	1,306	982	810
	3rd Qtr	775	498	852	643	595	947	1,255	890	814	668	1,349	1,006	817	1,316	993	826
	4th Qtr	798	506	879	666	604	980	1,303	885	832	650	1,352	1,015	834	1,319	1,001	839
2013 (d)	January	724	457	788	713	581	913	1,231	864	805	626	1,287	954	774	1,273	962	791
	February	708	463	913	617	563	908	1,267	869	806	651	1,312	986	789	1,275	970	790
	March	738	487	805	638	580	935	1,284	869	814	652	1,314	974	800	1,282	971	795
	April	716	472	827	642	595	911	1,259	877	805	648	1,331	992	797	1,301	983	797
	May	745	489	850	683	621	921	1,270	899	824	668	1,324	985	806	1,304	979	811
	June	741	483	845	645	591	937	1,207	888	828	636	1,337	984	804	1,304	972	814
	July	760	504	855	660	629	921	1,216	879	783	653	1,347	1,005	814	1,314	994	819
	August	770	492	861	634	580	982	1,245	894	845	686	1,343	1,002	815	1,309	993	827
	September	795	499	840	634	577	938	1,303	898	813	666	1,357	1,010	823	1,325	993	831
	October	786	506	885	652	595	957	1,249	894	838	648	1,347	1,014	828	1,315	997	832
	November	811	505	868	704	638	998	1,320	897	823	642	1,348	1,013	831	1,312	996	835
	December	798	507	885	643	580	985	1,341	863	834	660	1,360	1,019	842	1,331	1,009	849
2014 (d)	January	814	502	889	687	630	986	1,404	845	847	683	1,362	1,029	843	1,335	1,013	853

- (a) Daily wages represent payments in cash where meals are not provided by the employer. Annual and quarterly figures are averages of monthly figures.
- (b) Wages in the construction sector are paid on both daily payment and contractual basis. The series on contractual basis in previous bulletin publications has been replaced by the series on daily payment basis from the monthly bulletin of December 2005 onwards for comparison with wages in other sectors.
- (c) Daily wages up to December 2004 are the average of daily wages for the two activities. From January 2005 onwards the daily wages cover both activities under a single category following the restructuring of data collection schedules.
- (d) Provisional.

Source: Central Bank of Sri Lanka

## PRICES AND WAGES

## TABLE 24

## Cost of Construction Indices

1990 = 100

Period	Modern Housing	Semi Permanent Housing	All Housing	Non-Residential Building	All Civil Works	All Construction
2011 Average	512.2	769.4	528.2	491.9	449.1	490.9
2012 "	575.8	852.4	592.9	553.2	503.2	550.9
2013 (a) "	625.8	927.3	644.4	594.5	528.6	590.4
2012 (a) 1st Quarter	547.6	826.9	564.9	527.2	479.1	524.7
2nd Quarter	569.9 (b)	850.2	587.2 (b)	550.3 (b)	505.0 (b)	548.6 (b)
3rd Quarter	583.9	861.4	601.1	561.4	513.5	559.9
4th Quarter	601.6	871.0	618.3	573.9	515.2	570.2
2013 (a) 1st Quarter	616.4	899.5	633.9	587.2	524.8	583.1
2nd Quarter	622.2	924.2	640.9	591.4	526.6	587.6
3rd Quarter	630.7	941.9	650.0	598.5	530.8	594.4
4th Quarter	633.7	943.7	652.9	600.9	532.1	596.6

(a) Provisional

(b) Revised in September 2012 issue.

Source : Institute for Construction Training and Development

## PRICES AND WAGES

## TABLE 25

## Price Indices for Selected Construction Materials and Labour Wages

1990 = 100

Period (a)	Cement	Rubble	Bricks (Hand cut)	Calicut Tiles	Reinforce-ment Steel	Structural Steel	Asbestos Roofing Sheets	PVC Pipes (b)	General Timber	Electrical Wiring	Wall Paint	Glass	Skilled Labour	Semi Skilled Labour	Unskilled Labour
2011 Average	432.2	473.0	843.0	551.8	515.1	432.1	357.4	657.0	846.2	452.9	560.2	247.2	364.0	353.2	408.1
2012 "	474.9	556.7	1,001.3	585.0	555.5	492.0	422.0	747.8	957.9	453.8	632.4	277.4	394.0	397.7	432.1
2013 (c) "	525.3	618.3	1,139.9	629.6	558.0	511.3	442.7	778.0	1,025.1	453.8	661.5	322.2	421.2	443.3	463.3
2012 4th Qtr	516.6	582.0	1,084.5	607.1	558.0	511.3	439.8	778.0	993.1	453.8	661.5	293.5	395.8	400.3	433.2
2013 (c) 1st Qtr	525.3	606.7	1,099.3	623.7	558.0	511.3	439.8	778.0	1,016.9	453.8	661.5	314.7	414.8	435.7	457.1
2nd Qtr	525.3	612.5	1,141.8	629.6	558.0	511.3	439.8	778.0	1,023.9	453.8	661.5	319.0	414.8	435.7	457.1
3rd Qtr	525.3	621.6	1,153.9	632.5	558.0	511.3	439.8	778.0	1,028.4	453.8	661.5	327.6	427.4	450.7	469.4
4th Qtr	525.3	632.5	1,164.6	632.5	558.0	511.3	451.6	778.0	1,031.3	453.8	661.5	327.6	427.7	451.0	469.8
2013 (c) Jan	525.3	603.2	1,091.2	623.7	558.0	511.3	439.8	778.0	1,014.3	453.8	661.5	314.7	414.8	435.7	457.1
Feb	525.3	606.8	1,097.9	623.7	558.0	511.3	439.8	778.0	1,014.3	453.8	661.5	314.7	414.8	435.7	457.1
Mar	525.3	610.0	1,108.7	623.7	558.0	511.3	439.8	778.0	1,022.0	453.8	661.5	314.7	414.8	435.7	457.1
Apr	525.3	610.0	1,126.2	623.7	558.0	511.3	439.8	778.0	1,022.0	453.8	661.5	314.7	414.8	435.7	457.1
May	525.3	610.0	1,145.2	632.5	558.0	511.3	439.8	778.0	1,022.0	453.8	661.5	314.7	414.8	435.7	457.1
Jun	525.3	617.4	1,153.9	632.5	558.0	511.3	439.8	778.0	1,027.7	453.8	661.5	327.6	414.8	435.7	457.1
Jul	525.3	617.4	1,153.9	632.5	558.0	511.3	439.8	778.0	1,027.7	453.8	661.5	327.6	426.7	450.0	468.5
Aug	525.3	617.4	1,153.9	632.5	558.0	511.3	439.8	778.0	1,027.7	453.8	661.5	327.6	427.7	451.0	469.8
Sep	525.3	630.0	1,153.9	632.5	558.0	511.3	439.8	778.0	1,029.9	453.8	661.5	327.6	427.7	451.0	469.8
Oct	525.3	632.5	1,164.6	632.5	558.0	511.3	439.8	778.0	1,031.3	453.8	661.5	327.6	427.7	451.0	469.8
Nov	525.3	632.5	1,164.6	632.5	558.0	511.3	454.6	778.0	1,031.3	453.8	661.5	327.6	427.7	451.0	469.8
Dec	525.3	632.5	1,164.6	632.5	558.0	511.3	460.3	778.0	1,031.3	453.8	661.5	327.6	427.7	451.0	469.8
2014 (c) Jan	525.3	632.5	1,164.6	632.5	558.0	511.3	460.3	778.0	1,031.3	453.8	661.5	327.6	430.6	452.9	475.4

(a) Annual and quarterly figures are averages of monthly figures.

(b) Index of PVC Pipes has been revised from April to August 2012.

(c) Provisional

Source : Institute for Construction Training and Development

GOVERNMENT FINANCE

TABLE 26

Analysis of Net Cash Surplus (+) / Deficit (-)

Rs. million

Period	Revenue and Grants	Expenditure (a)	Net Cash Surplus (+) / Deficit (-)	Non-Market Borrowings	Domestic Financing										Foreign Financing				
					Rupe Loans					Treasury bills (b)	Treasury bonds			Central Bank Advances	Other Borrowings	Use of Cash Balances	Foreign Loans		
					Gross	Repayments	Net	Gross	Repayments		Net (c)	Gross (d)	Repayments				Net		
2010	858,373	-1,310,295	-451,922	0	0	24,583	-24,583	82,796	436,707	296,267	140,440	3,998	14,012	-14,434	327,878	78,184	249,694		
2010	858,373	-1,310,295	-451,922	0	0	24,583	-24,583	82,796	436,707	296,267	140,440	3,998	14,012	-14,434	327,878	78,184	249,694		
2011	973,476	-1,428,683	-455,207	-6,745	0	25,748	-25,748	79,616	525,053	356,652	168,401	16,864	20,944	-22,109	317,239	98,789	223,983		
2012 (e)	1,030,128	-1,581,271	-551,142	0	0	3,576	-3,576	16,782	524,167	369,619	154,548	16,549	68,936	4,609	486,824	193,529	293,295		
2011 (e) Q1	226,062	-355,557	-129,495	-6,745	0	1,904	-1,904	65,360	190,617	163,347	27,270	20,760	2,242	1,585	47,230	26,302	20,927		
2011 (e) Q2	219,483	-309,808	-90,325	0	0	4,634	-4,634	35,275	73,587	40,789	32,798	-5,294	19,451	-3,238	37,525	21,558	15,967		
2011 (e) Q3	242,308	-407,172	-164,864	0	0	19,209	-19,209	13,175	199,038	119,098	79,940	5,300	-7,684	-5,227	122,154	26,352	98,569		
2011 (e) Q4	285,623	-356,145	-70,523	0	0	1	-1	-34,194	61,812	33,418	28,393	-3,902	6,935	-15,228	110,330	24,576	88,520		
2012 (e) Q1	234,722	-447,072	-212,350	0	0	0	0	65,672	176,846	133,302	43,544	15,454	2,171	17,802	94,039	26,333	67,706		
2012 (e) Q2	273,295	-368,302	-95,007	0	0	3,575	-3,575	14,118	160,724	91,494	69,230	-13,453	-8,284	-17,150	73,022	18,901	54,121		
2012 (e) Q3	235,649	-379,761	-144,112	0	0	0	0	-57,805	150,699	99,810	50,888	16,016	-14,654	3,708	174,808	28,850	145,958		
2012 (e) Q4	286,462	-386,135	-99,674	0	0	1	-1	-5,203	35,899	45,013	-9,115	-1,469	89,701	249	144,955	119,445	25,510		
2011 (e) Dec	124,867	-118,472	6,394	0	0	0	0	-24,586	7,470	0	7,470	-3,683	16,443	-14,896	21,471	9,536	12,857		
2012 (e) Jan	77,213	-166,795	-89,581	0	0	0	0	33,988	45,385	45,957	-571	18,007	4,025	11,945	29,129	6,942	22,187		
2012 (e) Feb	71,352	-144,261	-72,909	0	0	0	0	2,931	67,235	47,837	19,398	-23	29,445	-12,378	41,265	7,728	33,537		
2012 (e) Mar	86,157	-136,016	-49,859	0	0	0	0	28,752	64,226	39,507	24,718	-2,529	-31,299	18,235	23,645	11,663	11,982		
2012 (e) Apr	80,864	-155,801	-74,937	0	0	3,575	-3,575	56,222	79,404	91,494	-12,091	2,546	26,374	-16,576	27,846	5,809	22,036		
2012 (e) May	82,367	-109,678	-27,311	0	0	0	0	-27,520	39,237	0	39,237	8	-21,316	13,538	29,895	6,531	23,364		
2012 (e) June	110,064	-102,824	7,240	0	0	0	0	-14,584	42,084	0	42,084	-16,007	-13,342	-14,112	15,282	6,561	8,721		
2012 (e) July	69,929	-184,620	-114,691	0	0	0	0	-31,686	84,255	48,314	35,941	16,007	-26,949	1,601	130,158	10,380	119,777		
2012 (e) Aug	80,198	-81,175	-977	0	0	0	0	-11,019	42,853	51,497	-8,643	-10	7,762	2,536	17,387	7,035	10,352		
2012 (e) Sep	85,523	-113,966	-28,443	0	0	0	0	-15,100	23,591	0	23,591	20	4,533	-429	27,264	11,435	15,829		
2012 (e) Oct	80,132	-140,337	-60,205	0	0	0	0	19,696	37,403	45,013	-7,610	9	26,961	-7,637	99,763	70,977	28,786		
2012 (e) Nov	90,865	-114,914	-24,049	0	0	0	0	4,744	-950	0	-950	-247	3,792	4,304	19,029	6,622	12,407		
2012 (e) Dec	115,464	-130,884	-15,420	0	0	1	-1	-29,642	-554	0	-554	-1,230	58,949	3,582	26,162	41,846	-15,684		

(a) Consists of government expenditure excluding contributions to sinking funds, direct payment of public debt and subscriptions to international financial organisations. Also excludes book adjustments arising from losses on Advance Account operations incurred and financed in the previous financial year. Hence, the figures may not tally with the figures published in the accounts of the Government of Sri Lanka.

Sources : Ministry of Finance and Planning  
Central Bank of Sri Lanka

(b) Excludes foreign investments in Treasury bills.

(c) Excludes foreign investments in Treasury bonds.

(d) Net foreign investments in Treasury bills and Treasury bonds are included.

(e) Provisional

## GOVERNMENT FINANCE

TABLE 27

## Economic Classification of Government Revenue

Rs. million

Period	Tax Revenue										Non-Tax Revenue				Total Revenue				
	Income tax	Stamp duty/Port & Airport development Levy/Debits Tax	TT / GST / VAT / NSL			Excise Tax					Import Duties	Other	Total	Property Income		Fees and Charges	Other	Total	
			Manufacturing/Non-Manufacturing	Imports	Total	Liquor	Cigarettes	Petroleum	Motor Vehicles/Other	Total									
2010	135,623	64,914	120,412	99,578	219,990	36,654	40,675	28,038	24,497	129,864	64,165	110,191	724,747	58,148	19,746	14,639	92,532	817,280	
2011	157,309	70,260	103,266	112,310	215,576	49,623	55,286	22,470	58,632	186,010	75,974	107,482	812,611	71,731	30,891	19,543	122,166	934,776	
2012 (a)	172,593	70,111	105,337	99,469	204,806	60,086	53,563	28,466	49,832	191,947	73,489	132,352	845,297	103,669	20,737	18,141	142,546	987,843	
2011	Q1	34,556	16,520	28,635	23,254	51,889	12,206	11,206	4,807	11,033	39,252	18,660	25,570	186,447	23,447	5,155	3,305	31,907	218,354
	Q2	31,139	17,246	27,786	23,963	51,749	14,988	12,659	6,679	12,864	47,190	17,530	27,054	191,908	11,878	4,889	3,248	20,015	211,923
	Q3	52,896	17,736	25,236	28,226	53,462	12,909	12,692	6,236	14,909	46,746	18,848	22,715	212,402	10,462	4,344	3,668	18,474	230,876
	Q4	38,719	18,758	21,609	36,867	58,476	9,520	18,729	4,748	19,826	52,822	20,936	32,143	221,854	25,944	16,503	9,322	51,770	273,623
2012 (a)	Q1	40,501	15,649	26,705	26,811	53,516	14,215	12,591	2,439	14,077	43,322	17,593	32,439	203,020	14,857	4,409	5,728	24,994	228,014
	Q2	40,392	21,890	27,284	24,825	52,109	15,925	15,004	7,475	17,547	55,951	19,378	33,388	223,109	30,511	3,148	3,747	37,406	260,514
	Q3	54,343	13,463	25,788	22,698	48,485	14,380	12,209	3,608	9,044	39,241	17,088	30,750	203,370	12,401	3,104	3,904	19,409	222,779
	Q4	37,356	19,109	25,561	25,135	50,696	15,566	13,759	14,944	9,164	53,433	19,429	35,775	215,798	45,900	10,076	4,762	60,738	276,536
2011 (c)	Dec	5,281	7,344	4,840	17,739	22,579	-544	10,351	1,996	9,821	21,623	7,958	13,722	78,507	21,521	13,196	7,999	42,716	121,223
2012 (c)	Jan	15,713	4,919	10,272	9,050	19,322	5,048	3,940	677	4,570	14,235	5,878	10,734	70,801	594	1,324	1,163	3,081	73,882
	Feb	17,916	4,274	8,103	7,450	15,553	4,632	4,475	450	3,379	12,936	4,877	9,582	65,138	1,669	1,548	2,871	6,088	71,226
	Mar	6,872	6,456	8,330	10,311	18,641	4,535	4,176	1,312	6,128	16,151	6,838	12,123	67,081	12,593	1,538	1,694	15,825	82,906
	Apr	13,984	5,900	10,558	8,384	18,942	5,773	4,407	1,115	7,266	18,562	6,094	9,986	73,468	1,930	1,014	1,152	4,095	77,563
	May	17,346	6,288	8,612	9,214	17,826	5,416	4,754	307	7,531	18,008	6,464	10,892	76,823	2,124	927	1,201	4,252	81,075
	Jun	9,062	9,702	8,114	7,227	15,341	4,736	5,843	6,052	2,750	19,381	6,820	12,511	72,818	26,458	1,207	1,395	29,059	101,877
	Jul	14,761	4,389	9,360	7,904	17,264	4,647	3,299	960	2,962	11,869	5,229	10,734	64,244	855	1,186	1,215	3,256	67,501
	Aug	21,494	4,595	8,301	7,452	15,753	5,011	4,527	759	3,262	13,559	6,711	10,105	72,216	1,101	1,117	1,521	3,739	75,955
	Sep	18,088	4,479	8,126	7,342	15,468	4,722	4,383	1,889	2,820	13,814	5,148	9,911	66,910	10,445	801	1,167	12,413	79,323
	Oct	11,298	3,919	9,688	7,694	17,382	4,771	6,091	419	2,792	14,073	4,312	10,774	61,757	11,129	1,893	1,647	14,669	76,426
	Nov	19,698	4,370	8,052	7,845	15,897	5,480	3,435	3,724	4,842	17,480	5,813	12,343	75,600	10,106	1,376	1,625	13,107	88,708
	Dec	6,360	10,820	7,821	9,596	17,417	5,315	4,234	10,801	1,530	21,880	9,305	12,658	78,440	24,665	6,806	1,491	32,963	111,403

(a) Provisional.

Source : Ministry of Finance and Planning



## Government Expenditure – 2012

Rs. million

Ministry (a)	Recurrent			Capital		
	Approved Estimates (b)	December	Upto December	Approved Estimates (b)	December	Upto December
1. HE The President, Prime Minister, Judges of the Supreme Court etc.	9,303	888	8,869	4,815	440	2,722
2. Buddha Sasana and Religious Affairs	991	115	814	1,051	176	709
3. Finance and Planning (c)	399,194	21,366	420,065	573,018	8,774	616,083
4. Defence	221,721	22,926	220,743	23,173	3,146	17,830
5. Economic Development	21,345	1,956	21,160	86,164	16,466	72,663
6. Disaster Management	656	162	555	864	112	558
7. Postal Services	8,350	744	8,333	356	149	235
8. Justice	3,882	331	3,836	1,053	108	920
9. Health	59,018	7,550	57,859	19,621	6,903	13,647
10. External Affairs	7,330	1,101	7,305	1,205	322	995
11. Transport	16,274	1,534	15,844	40,385	16,174	32,010
12. Petroleum Industries	101	10	94	10	1	6
13. Co-operatives and Internal Trade	1,137	61	1,067	604	25	211
14. Ports and Highways	200	16	196	147,263	31,019	146,682
15. Agriculture	2,435	261	2,391	3,708	1,309	2,829
16. Power and Energy	1,083	40	459	33,207	14,598	32,203
17. Child Development and Women Affairs	776	103	717	263	65	201
18. Public Administration and Home Affairs	140,803	11,447	140,538	2,876	808	2,221
19. Mass Media and Information	1,935	171	1,848	460	113	235
20. Construction, Engineering Services, Housing and Common Amenities	750	65	708	2,267	34	1,734
21. Social Services	1,508	273	1,472	205	13	103
22. Education	29,041	2,393	28,977	6,567	1,522	4,641
23. Labour and Labour Relations	1,132	107	1,089	425	111	329
24. Traditional Industries and Small Enterprises Development	526	48	507	444	124	327
25. Local Government and Provincial Councils	96,208	7,915	92,059	39,044	3,413	25,566
26. Technology and Research	1,149	116	1,058	2,038	55	1,125
27. National Languages and Social Integration	287	25	234	186	46	136
28. Plantation Industries	1,889	120	1,487	1,203	115	776
29. Sports	552	39	483	1,549	14	880
30. Indigenous Medicine	816	73	764	575	37	300
31. Fisheries and Aquatic Resources Development	1,048	60	1,019	2,828	280	1,967
32. Livestock and Rural Community Development	459	37	439	2,443	654	2,105
33. National Heritage	786	74	724	826	81	481
34. Parliamentary Affairs	347	35	341	37	6	21
35. Resettlement	273	25	200	361	86	346
36. Industry and Commerce	751	62	656	1,265	13	494
37. Irrigation and Water Resources Management	3,410	275	3,299	33,500	13,421	28,155
38. Land and Land Development	2,431	223	2,416	3,013	255	2,235
39. Youth Affairs and Skills Development	3,977	444	3,778	4,718	676	3,269
40. Environment	1,421	139	1,329	2,051	138	955
41. Water Supply and Drainage	172	51	169	35,480	13,632	31,110
42. Higher Education	15,722	1,797	15,333	9,004	397	5,553
43. Public Management Reforms	86	9	64	100	16	36
44. Rehabilitation and Prison Reforms	3,872	249	3,627	603	73	421
45. State Resources and Enterprise Development	111	8	97	109	10	32
46. Civil Aviation	87	9	78	14,829	2	14,801
47. Culture and Arts	822	56	761	737	97	438
48. Coconut Development and Janatha Estate Development	568	49	536	1,218	31	555
49. Agrarian Services and Wildlife	40,320	341	40,316	1,712	196	1,074
50. Minor Export Crop Promotion	443	39	391	313	26	264
51. Productivity Promotion	821	26	808	112	28	76
52. Foreign Employment Promotion and Welfare	84	14	140	310	41	58
53. Public Relations and Public Affairs	49	4	49	111	34	86
54. Private Transport Services	481	4	235	260	5	66
55. Telecommunication and Information Technology	66	5	66	459	147	455
Advance Account Operations				4,000		-2,088
Under Expenditure				-30,235		
<b>Total</b>	<b>1,109,000</b>	<b>85,988</b>	<b>1,118,401</b>	<b>1,084,765</b>	<b>136,538</b>	<b>1,071,840</b>

(a) The list of Ministries is based on Budget 2011.

(b) Includes additional allocations.

(c) Includes debt service payments.

Source : Ministry of Finance and Planning

## Economic Classification of Government Expenditure and Lending Minus Repayments

Rs. million

Period	Recurrent					Total	Capital and net lending	Total	
	Salaries & Wages	Interest	Pension	Samurdhi	Other				
2010	300,558	352,592	90,995	9,241	183,708	937,094	343,111	1,280,205	
2011	319,601	356,699	99,936	9,044	221,352	1,006,633	393,465	1,400,097	
2012 (a)	347,747	408,498	111,682	10,553	215,769	1,094,249	398,633	1,492,882	
2010	4th Quarter	72,961	74,136	26,555	2,310	50,374	226,337	137,759	364,096
2011	1st Quarter	79,996	112,230	24,256	2,325	53,145	271,953	75,125	347,077
	2nd Quarter	84,996	58,381	24,425	2,325	42,776	212,902	92,162	305,064
	3rd Quarter	85,860	118,363	25,211	2,325	64,263	296,023	103,456	399,479
	4th Quarter	68,749	67,725	26,044	2,069	61,167	225,755	122,723	348,477
2012 (a)	1st Quarter	83,490	119,654	27,870	2,729	101,030	334,773	104,353	439,126
	2nd Quarter	86,494	84,413	27,568	2,729	27,848	229,051	131,495	360,546
	3rd Quarter	88,517	117,424	29,118	2,488	50,521	288,068	121,104	409,172
	4th Quarter	89,246	87,007	27,127	2,608	36,369	242,356	41,681	284,038
2011	December	17,735	13,826	9,670	519	36,295	78,046	36,176	114,222
2012 (a)	January	27,782	41,771	9,805	910	54,750	135,019	26,932	161,951
	February	27,680	36,346	9,022	910	26,413	100,371	44,163	144,534
	March	28,028	41,536	9,042	910	19,867	99,383	33,258	132,640
	April	28,624	53,997	9,263	910	17,822	110,615	43,460	154,075
	May	28,702	13,234	9,007	910	9,164	61,016	45,069	106,085
	June	29,168	17,183	9,298	910	863	57,420	42,966	100,386
	July	29,263	52,685	10,302	910	38,315	131,475	50,975	182,450
	August	29,572	37,517	9,307	658	8,612	85,666	32,252	117,918
	September	29,681	27,222	9,509	920	3,595	70,927	37,877	108,804
	October	30,688	47,435	9,549	520	1,118	89,311	4,309	93,619
	November	28,505	18,923	9,090	1,056	22,502	80,075	36,549	116,624
	December	30,052	20,649	8,488	1,032	12,749	72,971	824	73,794

(a) Provisional.

Source : Ministry of Finance and Planning

Outstanding Central Government Debt<sup>(a)</sup>

Rs. million

Item	End December 2010	End December 2011	End August 2012	End September 2012	End October 2012	End November 2012	End December 2012 (b)
<b>Total Domestic Debt</b>	<b>2,565,662</b>	<b>2,804,085</b>	<b>3,253,167</b>	<b>3,280,438</b>	<b>3,337,925</b>	<b>3,352,671</b>	<b>3,232,813</b>
Short-Term	619,549	698,190	802,948	789,068	832,840	848,094	813,272
Treasury bills (c)	514,442	590,885	638,173	626,824	651,348	659,148	629,070
Provisional Advances from the Central Bank	77,879	94,743	112,741	112,760	112,769	112,522	111,292
Import bills held by commercial banks	9,154	11,479	18,333	18,395	18,578	18,710	18,340
Other liabilities to the banking sector net of bank deposits	10,396	150	32,768	30,155	49,212	56,781	53,638
Other (Administrative Borrowings)	7,678	933	933	933	933	933	933
Medium and Long-Term	1,946,113	2,105,895	2,450,218	2,491,370	2,505,085	2,504,576	2,419,541
Rupee Securities	87,709	61,961	58,386	58,386	58,386	58,386	58,386
Treasury bonds (d)	1,643,887	1,819,251	2,121,673	2,161,821	2,175,085	2,174,143	2,095,054
Sri Lanka Development Bonds	173,877	183,845	226,183	227,612	228,021	228,413	222,994
Other	40,640	40,838	43,977	43,551	43,593	43,635	43,107
<b>By Debt Instrument</b>	<b>2,565,662</b>	<b>2,804,085</b>	<b>3,253,167</b>	<b>3,280,438</b>	<b>3,337,925</b>	<b>3,352,671</b>	<b>3,232,813</b>
Rupee Securities	87,709	61,961	58,386	58,386	58,386	58,386	58,386
Treasury bills (c)	514,442	590,885	638,173	626,824	651,348	659,148	629,070
Treasury bonds (d)	1,643,887	1,819,251	2,121,673	2,161,821	2,175,085	2,174,143	2,095,054
Sri Lanka Development Bonds	173,877	183,845	226,183	227,612	228,021	228,413	222,994
Provisional Advances	77,879	94,743	112,741	112,760	112,769	112,522	111,292
Other	67,869	53,400	96,011	93,034	112,316	120,059	116,017
<b>By Institution</b>	<b>2,565,662</b>	<b>2,804,085</b>	<b>3,253,167</b>	<b>3,280,438</b>	<b>3,337,925</b>	<b>3,352,671</b>	<b>3,232,813</b>
Banks	691,716	886,221	1,026,104	1,015,732	1,057,809	1,054,335	1,060,317
Central Bank							
By Debt Instrument	78,376	263,329	303,848	303,919	317,870	311,979	265,198
Treasury bills	2,993	169,797	191,261	191,261	205,164	199,619	154,005
Provisional Advances	77,879	94,743	112,741	112,760	112,769	112,522	111,292
Other	-2,496	-1,210	-153	-102	-63	-162	-99
Commercial Banks							
By Debt Instrument	613,340	622,892	722,256	711,813	739,939	742,356	795,119
Rupee Loans	17,615	16,234	16,234	16,234	15,870	15,870	15,870
Treasury bills	220,358	185,756	201,977	185,674	203,663	200,121	219,748
Treasury bonds (d)	162,215	206,547	206,164	213,584	204,441	202,175	244,770
Sri Lanka Development Bonds	173,877	183,845	226,183	227,612	228,021	228,413	222,994
Other	39,276	30,511	71,698	68,708	87,944	95,777	91,737
Sinking Fund	100	100	100	100	100	100	100
Rupee Loans	100	100	100	100	100	100	100
Non-Bank sector							
By debt instrument	1,873,845	1,917,764	2,226,962	2,264,605	2,280,016	2,298,236	2,172,395
Rupee Securities	69,994	45,627	42,052	42,052	42,416	42,416	42,416
Treasury bills	291,091	235,333	244,935	249,889	242,521	259,408	255,317
Treasury bonds (d)	1,481,672	1,612,704	1,915,509	1,948,237	1,970,645	1,971,969	1,850,284
Other	31,089	24,100	24,466	24,428	24,435	24,443	24,379
By Institution	1,873,845	1,917,764	2,226,962	2,264,605	2,280,016	2,298,236	2,172,395
National Savings Bank	286,514	314,319	317,922	317,922	330,294	330,294	330,150
Employees' Provident Fund	861,341	950,474	1,042,747	1,120,652	1,157,699	1,157,699	1,173,870
Other	725,990	652,971	866,293	826,031	792,023	810,242	668,375
<b>Total Foreign Debt</b>	<b>2,024,583</b>	<b>2,329,280</b>	<b>2,900,347</b>	<b>2,887,930</b>	<b>2,837,571</b>	<b>2,829,929</b>	<b>2,767,299</b>
By Type	2,024,583	2,329,280	2,900,347	2,887,930	2,837,571	2,829,929	2,767,299
Project Loans	1,461,729	1,640,117	1,899,928	1,896,894	1,905,787	1,898,263	1,846,772
Non-Project Loans	562,854	689,163	1,000,419	991,036	931,784	931,666	920,527
Commodity	54,653	53,460	61,347	59,431	59,076	58,795	56,599
Other (e)	508,201	635,703	939,073	931,606	872,708	872,871	863,928
By Institution	2,024,583	2,329,280	2,900,347	2,887,930	2,837,571	2,829,929	2,767,299
Concessional Loans	1,266,910	1,328,797	1,393,847	1,388,832	1,392,964	1,387,502	1,369,568
Multilateral	601,691	624,634	679,877	677,323	681,735	681,283	670,692
Bilateral	665,218	704,163	713,970	711,509	711,229	706,219	698,876
Non-Concessional Loans	757,674	1,000,484	1,506,501	1,499,099	1,444,607	1,442,427	1,397,731
Multilateral	73,245	97,282	176,042	174,378	174,943	175,868	173,600
Bilateral	73,995	138,642	289,644	294,178	295,728	294,477	281,469
Commercial Loans (e)	610,433	764,560	1,040,815	1,030,543	973,937	972,082	942,662
<b>Total Outstanding Government Debt</b>	<b>4,590,245</b>	<b>5,133,365</b>	<b>6,153,514</b>	<b>6,168,368</b>	<b>6,175,496</b>	<b>6,182,600</b>	<b>6,000,112</b>

(a) Outstanding Treasury bills and Treasury bonds have been adjusted for secondary market transactions.

Sources : Central Bank of Sri Lanka

(b) Provisional.

Ministry of Finance and Planning

(c) Excludes rupee denominated Treasury bills issued to foreign investors from 2008 and to Sri Lankan diaspora and migrant workforce from 2009.

(d) Excludes government bonds of Rs. 4,397 million issued to CWE in November 2003 and rupee denominated Treasury bonds held by foreign investors from 2007 and the Sri Lankan diaspora and migrant workers from 2009.

(e) Includes defence loans.

## Exports, Imports and Trade Balance

US dollar millions

Period	Imports		Exports			Balance of Trade			
	Customs Data	Adjusted Data (a)	Customs			Adjusted Data (a)	Customs Data	Adjusted Data (a)	
			Domestic	Re-Exports	Total				
2011	19,442.3	20,268.8	10,016.6	219.5	10,236.0	10,558.8	-9,425.7	-9,710.0	
2012	17,922.1	19,190.2	9,191.6	188.8	9,380.4	9,773.5	-8,730.5	-9,416.7	
2013 (b)	19,121.2	18,002.8	9,993.2	215.3	10,208.4	10,394.3	-9,128.0	-7,608.5	
2012	1st Quarter	4,470.3	5,349.2	2,397.8	38.7	2,436.5	2,570.1	-2,072.6	-2,779.1
	2nd Quarter	5,179.6	4,434.4	2,150.7	57.9	2,208.6	2,309.6	-3,029.0	-2,124.9
	3rd Quarter	3,933.0	4,389.4	2,297.9	56.2	2,354.2	2,424.9	-1,635.0	-1,964.6
	4th Quarter	4,339.2	5,017.1	2,345.3	35.9	2,381.2	2,468.9	-1,993.9	-2,548.1
2013 (b)	1st Quarter	3,949.0	4,510.3	2,270.4	40.7	2,311.1	2,358.4	-1,678.6	-2,151.9
	2nd Quarter	4,030.6	4,583.7	2,178.1	47.0	2,225.1	2,298.0	-1,852.6	-2,285.7
	3rd Quarter	3,610.2	4,394.3	2,553.3	59.2	2,612.5	2,677.0	-1,056.9	-1,717.3
	4th Quarter	7,531.4	4,514.4	2,991.5	68.3	3,059.7	3,060.9	-4,539.9	-1,453.6
2013 (b)	January	1,373.3	1,532.2	689.9	10.4	700.3	728.7	-683.3	-803.6
	February	1,089.7	1,433.2	791.5	8.1	799.6	797.7	-298.2	-635.5
	March	1,486.0	1,544.8	789.0	22.2	811.2	832.0	-697.1	-712.8
	April	1,488.4	1,525.6	658.3	22.9	681.2	696.5	-830.2	-829.0
	May	1,411.8	1,548.8	738.1	9.5	747.5	793.9	-673.8	-754.9
	June	1,130.4	1,509.4	781.8	14.6	796.4	807.6	-348.7	-701.8
	July	1,269.3	1,433.0	817.4	14.7	832.0	859.3	-451.9	-573.7
	August	1,156.0	1,474.9	865.9	17.6	883.5	918.6	-290.1	-556.3
	September	1,184.8	1,486.3	870.0	26.9	896.9	899.0	-314.9	-587.3
	October	1,236.3	1,393.7	1,012.0	22.8	1,034.7	1,041.3	-224.3	-352.3
	November	4,307.9	1,569.7	1,001.3	21.5	1,022.8	1,031.8	-3,306.6	-537.8
	December	1,987.1	1,551.1	978.2	24.0	1,002.2	987.7	-1,009.0	-563.4
2014 (b)	January	1,639.5	1,655.5	886.9	28.6	915.5	898.0	-752.6	-757.4

(a) Adjusted for lags and other factors of recording

(b) Provisional

Sources: Sri Lanka Customs  
Central Bank of Sri Lanka

TRADE, TOURISM AND BALANCE OF PAYMENTS

TABLE 32

Exports

US dollar millions

Period	Industrial Exports					Agricultural Exports						Mineral Exports	Total Exports (a)	
	Textiles and Garments	Rubber Products	Gem, Diamond & Jewellery	Petroleum Products	Other	Tea	Rubber	Coconut Products	Spices	Minor Agricultural Products	Other			
2011	4,191.2	884.8	531.5	552.7	1,831.4	1,490.9	206.4	266.0	235.2	88.7	240.6	32.9	10,558.8	
2012	3,991.1	859.4	558.9	463.0	1,498.8	1,411.9	125.1	208.9	256.1	76.0	253.5	61.3	9,773.5	
2013 (b)	4,508.3	887.8	445.5	427.7	1,480.1	1,542.2	71.3	204.6	355.4	101.3	306.2	51.6	10,394.3	
2012	1st Quarter	1,036.1	234.0	156.3	134.6	416.2	335.7	53.6	58.2	39.1	19.2	69.6	14.4	2,570.1
	2nd Quarter	946.1	199.5	145.6	101.4	332.4	346.3	28.1	54.3	59.4	21.7	58.1	14.6	2,309.6
	3rd Quarter	990.0	210.8	142.0	116.6	357.1	349.6	19.4	50.4	91.8	21.0	60.8	13.2	2,424.9
	4th Quarter	1,018.8	215.1	114.9	110.5	393.0	380.3	24.0	45.9	65.8	14.1	65.0	19.1	2,468.9
2013 (b)	1st Quarter	1,050.0	201.9	102.6	107.6	338.1	333.6	23.8	39.6	65.4	18.3	70.5	4.0	2,358.4
	2nd Quarter	950.8	195.2	106.0	121.3	348.5	350.6	13.6	45.4	64.8	22.1	69.7	7.4	2,298.0
	3rd Quarter	1,125.8	218.9	131.4	108.9	352.2	418.7	14.7	55.6	123.3	30.5	77.0	16.6	2,677.0
	4th Quarter	1,381.7	271.8	105.5	90.0	441.2	439.3	19.2	64.0	101.9	30.4	89.0	23.5	3,060.9
2013 (b)	January	333.9	62.8	32.7	40.7	89.7	101.0	8.1	9.8	21.3	4.8	22.1	1.0	728.7
	February	371.6	66.1	29.7	27.9	125.7	103.4	8.3	14.7	21.9	5.8	20.4	1.4	797.7
	March	344.5	73.1	40.2	39.0	122.7	129.1	7.4	15.2	22.1	7.7	28.1	1.7	832.0
	April	275.0	58.2	31.8	44.7	108.2	106.4	5.7	14.7	17.4	5.9	25.7	1.9	696.5
	May	318.9	68.0	33.6	49.2	123.0	128.2	4.1	15.8	19.3	6.7	23.8	2.4	793.9
	June	356.9	69.0	40.5	27.4	117.3	116.0	3.8	14.9	28.1	9.5	20.2	3.1	807.6
	July	372.5	67.9	43.3	30.1	108.2	135.6	3.8	17.8	38.4	12.0	26.4	2.2	859.3
	August	366.5	77.7	46.6	48.3	129.9	142.8	5.4	18.7	44.3	9.7	26.2	1.7	918.6
	September	386.9	73.3	41.5	30.5	114.1	140.3	5.6	19.1	40.6	8.8	24.5	12.7	899.0
	October	436.4	94.5	38.1	30.2	172.5	146.8	5.8	23.1	41.0	10.7	30.3	10.8	1,041.3
	November	491.4	83.5	40.3	28.6	132.0	144.1	5.5	20.8	34.9	9.6	29.1	11.0	1,031.8
	December	453.9	93.9	27.2	31.2	136.7	148.4	7.9	20.1	26.0	10.1	29.6	1.7	987.7
2014 (b)	January	412.0	73.2	38.6	33.2	134.7	116.1	8.4	22.5	17.9	10.7	27.6	2.1	898.0

(a) Total exports includes unclassified exports.

(b) Provisional

Sources : Ceylon Petroleum Corporation  
and other Exporters of Petroleum  
National Gem and Jewellery Authority  
Sri Lanka Customs  
Central Bank of Sri Lanka

## Composition of Industrial and Mineral Exports

US dollar thousands

Item	January	
	2013	2014 (a)
Food, Beverages & Tobacco	12,398	38,122
Milling Industry Products	2,711	3,590
Vegetable, Fruit and Nuts Preparations	3,170	6,049
Cereal Preparations	1,409	2,090
Fish Preparations (b)	16	52
Manufactured Tobacco	2,229	5,280
Other	2,862	21,061
Animal Fodder	4,398	6,231
Textiles & Garments	333,869	411,962
Garments	318,864	394,088
Woven Fabrics	6,181	7,552
Yarn	4,877	4,333
Other made up textile articles	3,946	5,989
Rubber Products	62,757	73,198
Rubber Tyres	40,168	46,218
Surgical and Other Gloves	14,274	12,551
Other Rubber Products	8,316	14,429
Gems, Diamonds & Jewellery	32,702	38,597
Gems	11,110	21,434
Diamonds	19,370	15,659
Jewellery	2,223	1,504
Machinery & Mechanical Appliances	22,981	23,556
Electrical Machinery and Equipment	2,234	3,385
Electronic equipment	5,666	7,698
Insulated Wires, Cables and Conductors	3,666	4,089
Other Industrial Machinery	11,416	8,384
Transport Equipment	5,132	7,042
Road Vehicles	2,432	4,164
Ships, Boats and Floating Structures	564	59
Other	2,136	2,819
Petroleum Products	40,657	33,189
Bunkers & Aviation Fuel	40,350	32,371
Other Petroleum Products	307	818
Chemical Products	7,873	9,595
Wood & Paper Products	8,027	9,272
Leather, Travel Goods and Footwear	3,387	8,940
Footwear	1,227	5,150
Travel Goods	1,366	2,343
Other	794	1,447
Plastics and Articles	3,753	5,903
Base Metals and Articles	4,082	4,731
Ceramic Products	2,651	4,058
Tiles	684	414
Tableware, Household Items and Sanitaryware	1,630	3,430
Other	336	214
Other Industrial Exports	15,016	17,231
<b>TOTAL INDUSTRIAL EXPORTS</b>	<b>559,682</b>	<b>691,627</b>
Mineral Exports		
Natural Graphite	148	398
Natural Sands	–	0
Quartz	709	672
Other	168	1,037
<b>TOTAL MINERAL EXPORTS</b>	<b>1,025</b>	<b>2,108</b>

(a) Provisional

(b) Including crustaceans and molluscs.

Sources : Ceylon Petroleum Corporation  
and other Exporters of Petroleum  
National Gem and Jewellery Authority  
Sri Lanka Customs  
Central Bank of Sri Lanka

TRADE, TOURISM AND BALANCE OF PAYMENTS

TABLE 34

Tea and Rubber – Auctions and Exports

Period	Tea										Rubber													
	Exports			Colombo Auctions							Exports				Prices									
	Volume (kg '000)	Value US\$ mn	Price F.O.B. Price US\$/kg	Quantity Sold (kg. '000)	Gross Price (Rs./kg)				Volume ('000 kg)				Value (US \$ mn)				Price F.O.B. (US\$/kg)	Colombo Market (Rs./kg)				Scrap Crepe No. IX Br	Singapore (Sing. \$ cents/kg)	
					High	Medium	Low	All Teas	Sheet	Crepe	Other	Total	Sheet	Crepe	Other	Total		R.S.S.		Latex Crepe				
																No.1	No.2	IX Br.	No.1	R.S.S. No.3				
2011	323,012	1,491	4.62	290,172	333.82	321.24	381.17	360.68	13,561	23,375	5,671	42,606	62.8	116.2	27.4	206.4	4.84	508.80	505.76	574.93	566.60	462.24	605.91	
2012	319,946	1,412	4.41	313,043	378.91	351.43	407.47	392.40	11,222	19,131	7,024	37,377	38.5	64.1	22.5	125.1	3.35	416.47	409.56	410.84	405.00	376.57	422.33	
2013 (a)	319,673	1,542	4.82	323,484	405.66	399.06	470.88	445.83	4,752	15,210	3,624	23,586	13.6	47.2	10.5	71.3	3.02	376.90	369.21	397.28	389.69	309.23	349.39	
2012	1st Qtr	75,891	336	4.42	81,757	334.78	313.06	371.12	354.42	4,870	6,895	3,223	14,987	17.6	24.0	12.1	53.6	3.58	424.93	419.71	415.98	409.07	388.90	486.77
	2nd Qtr	79,641	346	4.35	84,336	355.23	352.88	423.99	396.60	2,379	4,030	1,188	7,597	8.7	14.7	4.7	28.1	3.70	444.48	440.07	439.08	432.06	409.51	453.56
	3rd Qtr	80,320	350	4.35	74,113	397.27	359.14	420.04	405.62	1,387	3,907	864	6,158	4.2	12.3	2.9	19.4	3.15	407.89	395.61	399.56	392.71	359.91	370.39
	4th Qtr	84,095	380	4.52	72,836	428.38	380.63	414.75	412.97	2,587	4,300	1,749	8,635	8.0	13.1	2.9	24.0	2.78	388.59	382.85	388.72	386.17	347.97	378.62
2013 (a)	1st Qtr	70,985	334	4.70	84,857	417.53	389.67	441.73	429.11	1,997	4,307	1,209	7,513	6.2	13.8	3.8	23.8	3.17	387.40	382.78	392.40	385.16	345.07	390.46
	2nd Qtr	73,400	351	4.78	86,260	356.96	380.51	452.03	417.48	918	2,832	515	4,265	2.8	9.2	1.6	13.6	3.19	379.89	373.69	374.99	364.56	321.74	362.69
	3rd Qtr	90,120	419	4.65	74,177	408.18	390.24	464.73	443.11	902	3,057	966	4,925	2.4	9.7	2.5	14.7	2.98	390.05	379.46	407.21	401.01	307.59	328.51
	4th Qtr	85,168	439	5.16	78,190	439.98	435.82	525.02	493.62	934	5,015	934	6,883	2	14	3	19	2.79	350.26	340.89	414.53	408.03	262.54	315.89
2013 (a)	Jan	22,072	101	4.58	34,274	432.45	381.41	429.89	423.31	591	1,676	339	2,606	1.8	5.3	1.1	8.1	3.09	403.79	394.00	409.86	404.86	358.56	405.66
	Feb	21,834	103	4.74	25,026	409.47	381.83	434.95	422.51	606	1,578	351	2,535	2.0	5.2	1.1	8.3	3.28	384.40	381.00	398.00	388.50	341.33	394.54
	Mar	27,079	129	4.77	25,557	410.68	405.76	460.34	441.51	800	1,054	519	2,373	2.4	3.4	1.6	7.4	3.14	374.00	373.33	369.33	362.13	335.31	371.18
	Apr	21,833	106	4.87	20,341	375.56	398.82	455.40	428.68	400	1,206	187	1,793	1.2	3.8	0.6	5.7	3.15	374.17	370.00	361.00	345.67	319.71	354.89
	May	26,734	128	4.79	37,057	347.87	376.26	458.16	417.42	297	825	125	1,247	1.0	2.8	0.4	4.1	3.32	389.50	385.08	379.56	371.86	328.67	379.05
	Jun	24,833	116	4.67	28,862	347.44	366.46	442.54	406.34	221	801	203	1,225	0.6	2.6	0.6	3.8	3.12	376.00	366.00	384.40	376.14	316.83	354.11
	Jul	29,880	136	4.54	26,366	369.49	361.70	440.47	413.21	218	737	259	1,213	0.6	2.4	0.7	3.8	3.10	393.27	385.25	397.13	389.78	315.89	324.99
	Aug	31,450	143	4.54	23,352	403.21	388.28	458.81	440.48	360	1,107	333	1,800	1.0	3.5	0.8	5.4	2.97	393.50	382.33	405.00	399.38	310.63	327.02
	Sep	28,791	140	4.87	24,459	451.85	420.74	494.92	475.64	324	1,213	375	1,912	0.8	3.8	1.0	5.6	2.91	383.38	370.80	419.50	413.88	296.25	333.52
	Oct	28,892	147	5.08	29,778	434.70	428.75	529.51	494.66	150	1,582	350	2,083	0.3	4.5	0.9	5.8	2.78	361.50	353.67	415.86	407.11	268.29	314.83
	Nov	27,273	144	5.28	24,749	442.51	432.87	513.01	488.24	218	1,511	207	1,937	0.5	4.4	0.6	5.5	2.85	346.98	343.00	409.94	403.86	254.57	310.59
	Dec	29,004	148	5.12	23,663	442.73	445.83	532.55	497.97	566	1,921	377	2,864	1.4	5.5	1.1	7.9	2.76	342.31	326.00	417.81	413.13	264.75	322.26
2014 (a)	Jan	21,881	116	5.31	24,553	451.85	451.90	543.19	509.72	586	1,790	648	3,023	1.5	5.2	1.7	8.4	2.79	321.54	320.33	348.75	340.83	256.50	296.53

(a) Provisional

Sources : Colombo Tea Brokers' Association  
Sri Lanka Customs  
Sri Lanka Tea Board  
Colombo Rubber Traders' Association  
Rubber Statistical Bulletin  
World Bank  
Central Bank of Sri Lanka

## TRADE, TOURISM AND BALANCE OF PAYMENTS

TABLE 35

## Major Coconut Products – Auctions and Exports

Period	Exports										Prices							
	Volume ('000 kg)			Total Mn. Nuts (b)	Value (US \$ '000)					F.O.B. (US \$ / kg)			Colombo Market (Rs. / kg)			London Market (a)		
	Desiccated Coconut	Coconut Oil	Copra		Desiccated Coconut	Coconut Oil	Copra	Non-Kernal Products	Total	Desiccated Coconut	Coconut Oil	Copra	Desiccated Coconut	Coconut Oil	Copra (c)	Philippine Copra (US\$ / kg)	Sri Lanka Desiccated Coconut (US\$ / kg)	
2011	45,879	1,931	2,146	386	126,462	7,721	2,473	129,318	265,974	2.76	4.00	1.15	275.59	262.08	145.07	1.10	2.72	
2012	41,776	2,499	622	351	69,039	9,960	678	129,220	208,898	1.65	3.99	1.09	173.19	212.42	114.29	0.70	1.57	
2013 (d)	44,257	3,821	71	379	68,544	17,112	106	118,861	204,623	1.55	4.48	1.49	239.07	252.32	145.14	0.58	2.02	
2012	1st Qtr	12,433	514	277	103	22,693	2,071	269	33,172	58,205	1.83	4.03	0.97	173.21	202.56	115.00	0.89	1.67
	2nd Qtr	11,397	526	113	94	19,583	2,144	139	32,443	54,309	1.72	4.08	1.23	180.62	220.19	115.80	0.76	1.60
	3rd Qtr	9,262	694	161	79	14,185	2,690	181	33,379	50,435	1.53	3.88	1.12	157.98	201.08	105.16	0.64	1.41
	4th Qtr	8,684	765	71	75	12,578	3,055	90	30,226	45,949	1.45	3.99	1.27	180.96	225.84	121.22	0.53	1.59
2013 (d)	1st Qtr	8,876	793	21	76	11,064	3,201	30	25,334	39,628	1.25	4.03	1.42	209.39	241.47	131.67	0.52	1.75
	2nd Qtr	9,140	879	23	79	13,356	4,123	34	27,855	45,368	1.46	4.69	1.46	226.65	247.15	143.58	0.52	1.97
	3rd Qtr	12,463	1,051	7	106	18,999	4,513	11	32,099	55,620	1.52	4.29	1.45	239.60	251.55	143.81	0.57	1.98
	4th Qtr	13,779	1,098	20	117	25,126	5,275	31	33,574	64,006	1.82	4.80	1.61	280.63	269.10	161.49	0.73	2.37
2013 (d)	Jan	2,606	294	11	23	2,919	1,038	15	5,810	9,782	1.12	3.53	1.37	187.89	233.10	125.53	0.51	1.65
	Feb	3,404	270	11	29	4,145	1,238	16	9,258	14,657	1.22	4.59	1.48	213.75	237.22	127.81	0.54	1.72
	Mar	2,865	230	–	24	3,999	925	–	10,265	15,189	1.40	4.03	–	226.54	254.08	141.68	0.52	1.89
	Apr	3,373	202	–	28	4,536	985	–	9,193	14,714	1.34	4.87	–	222.13	245.36	138.62	0.49	1.95
	May	2,828	373	23	25	4,337	1,730	34	9,659	15,760	1.53	4.63	1.46	229.00	242.48	141.27	0.52	1.99
	Jun	2,939	304	–	26	4,483	1,408	–	9,002	14,893	1.53	4.64	–	228.81	253.63	150.84	0.56	1.98
	Jul	4,059	441	–	35	5,837	1,874	–	10,100	17,812	1.44	4.25	–	223.00	255.34	141.15	0.54	1.87
	Aug	4,200	213	–	35	6,264	908	–	11,559	18,731	1.49	4.27	–	231.11	244.90	142.99	0.56	1.89
	Sep	4,203	398	7	36	6,897	1,731	11	10,439	19,078	1.64	4.35	1.45	264.69	254.41	147.28	0.61	2.17
	Oct	4,728	377	9	40	8,115	1,871	15	13,079	23,081	1.72	4.97	1.62	272.07	255.48	156.81	0.61	2.19
	Nov	4,341	377	11	37	7,797	1,778	17	11,196	20,787	1.80	4.72	1.59	277.77	268.08	166.17	0.77	2.36
	Dec	4,710	345	0	40	9,214	1,626	0	9,298	20,139	1.96	4.71	–	292.04	283.75	–	0.80	2.57
2014 (d)	Jan	4,678	271	22	39	9,217	1,480	32	11,800	22,529	1.97	5.46	1.45	n.a.	n.a.	n.a.	0.80	2.37

(a) Computed from weekly averages.

(b) Footnote (d) of Table 14 in the Annual Report 2013 gives the conversion formula used for the conversion of the volume of the three main types of coconut exports to their nut equivalent (from kgs).

(c) This refers to prices of the best quality copra.

(d) Provisional

Sources : Coconut Development Authority  
Sri Lanka Customs  
The Public Ledger  
World Bank  
Central Bank of Sri Lanka



**TRADE, TOURISM AND BALANCE OF PAYMENTS**
**TABLE 36**
**Exports of Other Agricultural Products – Volume**

Volume ('000 kg)

Period	Spices					Minor Agricultural Products												
	Cinnamon	Pepper	Cloves	Nutmeg and Mace	Other Spices	Vegetables	Unmanufactured Tobacco	Fruits	Cereals	Sesame Seeds	Cocoa	Coffee	Arecanuts	Betel Leaves	Essential Oils	Cashew nuts	Other	
2011	13,747	5,065	5,208	1,911	910	13,446	708	20,007	28,540	384	4,343	10	2,177	2,845	49	311	27,642	
2012	14,762	10,532	2,918	1,620	879	10,814	861	26,592	38,765	2,025	2,524	10	2,435	1,934	33	146	25,716	
2013 (a)	14,148	21,703	5,483	2,306	690	22,737	1,142	33,532	17,637	6,507	102	19	9,783	3,024	52	51	30,062	
2012	1st Quarter	2,570	122	925	347	218	2,998	197	6,808	4,460	39	899	1	444	848	2	48	6,501
	2nd Quarter	2,866	2,581	667	384	219	2,380	179	7,781	11,209	96	1,231	3	416	384	6	23	6,334
	3rd Quarter	5,255	5,734	575	456	245	2,653	214	6,941	15,746	1,758	305	2	249	528	17	51	5,235
	4th Quarter	4,072	2,095	750	433	197	2,784	270	5,062	7,350	133	90	3	1,326	175	8	23	7,646
2013 (a)	1st Quarter	2,610	2,683	1,989	266	109	3,086	353	6,303	3,681	74	9	5	1,415	792	7	18	8,132
	2nd Quarter	2,346	4,029	1,338	417	147	4,270	301	8,095	4,185	1,114	23	5	1,716	688	13	9	7,269
	3rd Quarter	4,643	9,457	1,363	530	166	6,099	249	7,417	3,382	4,840	17	6	3,088	767	13	6	6,615
	4th Quarter	4,550	5,534	792	1,093	267	9,282	240	11,717	6,389	479	52	3	3,565	777	20	18	8,045
2013 (a)	January	824	851	699	76	36	975	85	1,657	511	38	1	2	413	210	1	1	1,806
	February	959	883	649	95	34	892	151	1,822	705	36	2	1	629	211	4	16	2,764
	March	826	949	641	95	39	1,219	116	2,823	2,464	...	7	2	373	371	3	1	3,562
	April	697	955	354	81	43	1,054	73	2,429	1,815	...	1	2	105	254	7	7	1,621
	May	709	1,131	480	110	42	1,182	156	2,784	1,212	1	1	1	704	212	4	...	2,539
	June	940	1,943	504	226	62	2,034	72	2,882	1,158	1,113	21	1	907	222	2	2	3,110
	July	1,404	2,633	668	156	39	1,664	103	2,369	1,264	2,698	4	4	1,167	216	4	...	2,654
	August	1,605	3,940	390	134	46	2,389	63	2,217	471	1,616	7	1	985	290	5	...	2,079
	September	1,634	2,884	304	240	82	2,047	83	2,831	1,647	526	6	1	936	262	4	6	1,881
	October	1,641	2,652	393	405	42	2,744	128	5,059	1,306	305	10	1	1,246	296	8	3	2,824
	November	1,588	1,825	221	356	158	3,734	48	3,204	2,318	...	30	1	1,207	237	5	8	2,750
	December	1,321	1,057	178	332	67	2,804	63	3,454	2,765	174	12	1	1,111	244	7	7	2,471
2014 (a)	January	827	872	61	262	58	2,444	152	2,876	1,755	303	55	1	1,295	321	7	1	2,607

(a) Provisional

Source : Sri Lanka Customs

## TRADE, TOURISM AND BALANCE OF PAYMENTS

## TABLE 37

## Exports of Other Agricultural Products – Value

US \$ '000

Period	Spices							Minor Agricultural Products											Total
	Cinnamon	Pepper	Cloves	Nutmeg and Mace	Other Spices	Vegetables	Unmanufactured Tobacco	Fruits	Cereals	Sesame Seeds	Cocoa	Coffee	Arecanuts	Betel Leaves	Essential Oils	Cashew nuts	Other		
2011	128,878	32,126	35,885	28,218	10,132	16,912	38,407	17,094	15,022	517	21,234	78	2,485	6,858	1,130	2,615	21,650	379,241	
2012	135,529	70,172	18,465	22,510	9,396	13,327	42,184	18,068	14,907	2,448	13,057	62	3,740	5,068	927	1,343	16,350	387,553	
2013 (a)	138,598	128,337	49,742	28,025	7,586	24,897	47,615	29,107	10,176	10,400	259	119	15,883	10,603	1,338	598	22,809	529,214	
2012																			
1st Quarter	25,075	1,603	4,087	5,501	2,832	3,758	10,324	4,847	2,445	36	4,513	9	571	2,059	71	369	4,255	72,354	
2nd Quarter	26,613	20,032	5,050	5,374	2,320	3,275	8,514	5,184	3,686	89	6,802	17	655	930	160	256	3,897	92,855	
3rd Quarter	44,397	35,013	3,981	5,875	2,489	3,331	9,457	4,806	5,305	2,140	1,508	16	361	1,468	463	477	4,484	125,572	
4th Quarter	39,444	13,523	5,348	5,761	1,755	2,962	13,888	3,231	3,472	183	233	20	2,153	611	234	241	3,714	96,771	
2013 (a)																			
1st Quarter	25,254	17,129	18,291	2,926	1,756	3,679	11,940	4,837	2,507	135	15	41	2,171	2,913	198	180	5,282	99,255	
2nd Quarter	22,844	22,746	11,120	6,135	1,979	5,142	10,932	7,017	2,199	1,790	61	29	2,669	2,490	249	82	5,528	103,013	
3rd Quarter	46,410	53,431	12,993	8,613	1,873	6,898	14,177	6,821	2,195	7,692	27	31	5,047	2,747	380	87	5,484	174,906	
4th Quarter	44,090	35,031	7,338	13,474	1,977	9,177	10,566	10,433	3,275	782	156	18	5,995	2,454	511	249	6,516	152,040	
2013 (a)																			
January	7,972	5,318	6,500	960	584	1,163	4,718	1,446	598	67	1	16	626	759	32	20	1,199	31,978	
February	8,981	5,668	5,676	1,040	510	1,073	4,025	1,283	611	68	2	12	964	762	75	151	1,874	32,776	
March	8,302	6,143	6,115	927	662	1,443	3,197	2,108	1,298	1	11	13	581	1,392	91	8	2,208	34,501	
April	7,170	5,481	2,868	1,317	541	1,451	2,711	2,229	780	1	3	12	140	917	94	56	1,622	27,391	
May	6,540	6,661	4,103	1,388	649	1,462	5,242	2,378	674	6	2	9	1,051	765	90	3	1,734	32,756	
June	9,133	10,605	4,150	3,431	789	2,230	2,979	2,410	745	1,784	56	8	1,478	808	65	23	2,172	42,866	
July	14,509	14,245	5,981	3,105	581	1,924	6,106	2,372	767	4,270	9	16	1,927	775	68	2	1,752	58,410	
August	15,566	21,974	4,110	2,166	452	2,772	3,514	2,125	490	2,531	9	8	1,461	1,050	166	3	1,867	60,264	
September	16,335	17,212	2,901	3,342	840	2,201	4,556	2,323	938	892	10	7	1,660	921	146	82	1,864	56,232	
October	16,183	16,282	3,338	4,705	457	2,842	4,432	3,572	871	540	21	4	2,111	956	240	48	2,368	58,971	
November	15,181	11,909	2,320	4,731	772	3,568	2,494	3,029	1,104	0	104	9	1,939	729	123	105	2,408	50,525	
December	12,726	6,840	1,680	4,037	748	2,767	3,639	3,832	1,300	241	31	5	1,945	769	148	95	1,740	42,544	
2014 (a)																			
January	7,767	5,468	756	3,468	432	2,588	3,232	3,503	831	665	129	5	2,303	1,031	197	10	1,980	34,366	

(a) Provisional

Source : Sri Lanka Customs

## Composition of Imports

US \$ million

Category	2010	2011	2012	2013	January	
					2013	2014 (a)
<b>1. Consumer Goods</b>	<b>2,476</b>	<b>3,654</b>	<b>2,995</b>	<b>3,182</b>	<b>246.8</b>	<b>253.6</b>
<b>1.1 Food and Beverages</b>	<b>1,322</b>	<b>1,567</b>	<b>1,304</b>	<b>1,368</b>	<b>114.2</b>	<b>109.9</b>
Lentils	129	117	69	104	3.4	4.0
Onions	96	86	52	100	10.6	7.7
Sugar	363	426	345	289	30.6	16.3
Rice	59	18	24	18	0.9	1.6
Flour	1	14	5	2	0.2	0.2
Milk & Milk Products	259	345	307	291	22.8	38.2
Fish	128	147	134	162	11.5	11.6
Oil and Fats	19	26	20	59	4.4	1.6
Spices	72	111	68	80	5.6	7.7
Other	197	277	280	263	24.1	21.1
<b>1.2 Other Consumer Goods</b>	<b>1,155</b>	<b>2,087</b>	<b>1,691</b>	<b>1,814</b>	<b>132.6</b>	<b>143.7</b>
Vehicles	455	881	495	582	29.9	46.1
Home Appliances - Radio Receivers & Television Sets	45	118	118	103	9.3	4.2
Household and Furniture Items	88	127	117	125	11.7	11.2
Rubber Products	72	83	80	88	7.9	6.8
Medical and Pharmaceutical Products	217	348	372	378	27.8	32.2
Other	277	530	508	538	45.9	43.3
<b>2. Intermediate Goods</b>	<b>8,054</b>	<b>12,275</b>	<b>11,578</b>	<b>10,554</b>	<b>844.7</b>	<b>1034.8</b>
Fertiliser	240	407	311	239	16.1	3.5
Petroleum	3,041	4,795	5,045	4,308	291.2	491.2
Chemical Products	520	702	670	734	67.6	68.5
Wheat & Maize	265	429	364	323	35.2	39.8
Textiles	1,812	2,321	2,266	2,046	203.2	193.6
Diamonds and Precious Metals	378	1,076	588	483	37.4	7.7
Base Metals	239	354	440	406	22.1	32.4
Vehicle and Machinery Parts	176	223	211	210	22.4	20.5
Paper and Paperboards	350	427	363	380	28.3	35.7
Other	1,033	1,540	1,321	1,425	121.3	142.0
<b>3. Investment goods</b>	<b>2,758</b>	<b>4,286</b>	<b>4,590</b>	<b>4,253</b>	<b>440.2</b>	<b>366.3</b>
Building Materials	822	1,076	1,237	1,357	137.0	121.9
Transport Equipment	593	1,065	992	668	52.7	47.2
Machinery & Equipment	1,339	2,141	2,356	2,222	250.1	196.9
Other	3	4	5	6	0.4	0.3
<b>4. Total ( Items 1, 2 and 3 )</b>	<b>13,289</b>	<b>20,215</b>	<b>19,163</b>	<b>17,989</b>	<b>1,531.7</b>	<b>1,654.6</b>
<b>5. Unclassified Imports</b>	<b>162</b>	<b>54</b>	<b>28</b>	<b>14</b>	<b>0.5</b>	<b>0.8</b>
<b>6. Total Imports (b)</b>	<b>13,451</b>	<b>20,269</b>	<b>19,190</b>	<b>18,003</b>	<b>1,532.2</b>	<b>1,655.5</b>

(a) Provisional.

(b) Adjusted.

Sources: Ceylon Petroleum Corporation  
Lanka IOC PLC  
Prima Ceylon Ltd.  
Serndib Flour Mills (Pvt) Ltd.  
Sri Lanka Customs  
Central Bank of Sri Lanka

## TRADE, TOURISM AND BALANCE OF PAYMENTS

TABLE 39

External Trade Indices – Export Value<sup>(a)</sup>

2010 = 100

Period	Exports										Total Exports	
	Industrial				Agricultural					Mineral Exports		
	Textiles and Garments	Petroleum Products	Rubber Products	Total	Tea	Rubber	Coconut Products	Minor Agri. Products	Total			
2011	122.2	205.5	155.4	128.3	101.3	116.5	156.9	121.5	107.2	132.6	119.8	
2012	134.1	197.9	173.9	136.3	110.8	80.3	142.0	120.2	114.2	286.0	127.8	
2013 (b)	153.8	185.2	182.4	145.5	122.5	47.0	141.4	162.5	128.1	245.6	137.9	
2012	1st Quarter	129.7	215.4	177.0	136.4	98.4	131.2	147.9	113.0	105.3	254.9	125.3
	2nd Quarter	129.8	177.2	164.8	130.3	110.6	74.4	150.8	139.7	113.3	275.3	123.2
	3rd Quarter	138.1	207.2	177.2	139.5	113.6	52.4	142.4	137.8	120.3	254.6	131.6
	4th Quarter	138.9	191.9	176.7	139.1	120.8	63.3	126.8	90.1	118.0	359.2	130.9
2013 (b)	1st Quarter	140.4	183.3	162.7	132.6	103.9	61.7	107.3	114.8	107.3	74.7	122.7
	2nd Quarter	127.2	206.2	157.3	126.7	109.2	35.2	122.8	139.0	110.1	137.8	119.5
	3rd Quarter	156.5	192.9	183.3	148.3	135.6	39.6	156.6	199.0	145.6	320.5	144.8
	4th Quarter	190.9	158.5	226.3	174.2	141.4	51.4	179.1	197.2	149.6	449.5	164.5
2013 (b)	January	134.0	208.0	151.8	123.7	94.5	62.7	79.5	89.8	97.6	57.0	113.8
	February	149.0	142.5	159.6	137.1	96.6	64.5	119.0	109.3	101.8	75.2	124.4
	March	138.2	199.4	176.7	136.9	120.7	57.8	123.4	145.4	122.4	91.9	129.9
	April	109.7	227.1	139.9	113.7	98.8	43.7	118.8	109.6	101.9	106.4	108.1
	May	127.5	250.7	163.9	130.4	119.3	32.0	127.5	126.0	115.1	131.4	123.4
	June	144.4	141.0	168.0	136.1	109.3	29.9	122.0	181.4	113.3	175.6	127.1
	July	154.4	159.3	169.6	142.0	130.9	30.2	149.5	232.8	141.1	128.7	138.6
	August	152.9	256.5	195.3	153.6	138.8	43.2	158.2	190.2	150.0	98.7	149.1
	September	162.2	163.0	185.0	149.2	137.0	45.2	161.9	174.1	145.7	734.2	146.6
	October	181.0	159.8	236.1	176.3	141.9	46.5	193.9	209.1	155.6	618.6	168.0
	November	203.9	151.3	208.7	177.2	139.2	44.4	174.6	186.0	147.2	631.7	166.5
	December	187.9	164.4	234.1	169.3	143.1	63.3	168.8	196.5	145.9	98.3	159.1
2014 (b)	January	170.4	174.9	182.4	157.5	111.9	67.6	188.7	207.0	122.3	120.7	144.5

(a) The value index is computed as a simple index of the ratio of rupee values between the current period and the base period.

Source: Central Bank of Sri Lanka

(b) Provisional.

TRADE, TOURISM AND BALANCE OF PAYMENTS

TABLE 40

External Trade Indices – Import Value<sup>(a)</sup>

2010 = 100

Period		Imports												Total Imports	
		Consumer Goods			Intermediate Goods						Investment Goods				
		Food and Beverages	Other Consumer Goods	Total	Fuel	Textiles	Fertiliser	Chemicals	Wheat and Maize	Total	Machinery and Equipment	Transport Equipment	Building Materials		Total
2011		115.9	177.2	144.4	154.3	125.4	165.7	132.1	157.9	149.2	156.6	175.7	128.0	152.2	147.9
2012		111.0	165.1	136.2	186.2	141.6	146.8	145.5	154.5	162.0	198.5	186.3	169.5	187.1	161.1
2013 (b)		118.0	180.2	146.9	160.6	129.2	114.0	161.2	138.5	149.2	189.5	128.6	188.4	176.1	153.2
2012	1st Quarter	118.0	187.9	150.6	214.9	123.8	111.2	132.7	196.1	164.6	179.8	286.5	167.9	199.1	167.8
	2nd Quarter	112.4	167.0	137.8	172.4	144.9	158.5	127.5	131.5	155.8	163.7	162.0	154.8	160.6	152.1
	3rd Quarter	106.3	149.5	126.4	157.4	140.4	221.0	150.0	170.1	155.8	191.7	162.5	158.1	175.4	153.1
	4th Quarter	107.3	156.1	130.0	200.2	157.2	96.4	171.8	120.0	172.0	258.7	134.0	197.1	213.4	171.2
2013 (b)	1st Quarter	111.9	148.5	128.9	161.4	123.0	54.8	158.6	129.0	147.2	198.6	142.1	205.0	188.3	150.9
	2nd Quarter	126.9	170.9	147.4	166.1	116.4	114.2	155.4	204.8	153.7	181.8	105.4	176.0	163.7	153.2
	3rd Quarter	113.3	196.9	152.2	156.2	138.3	144.4	163.3	105.2	147.2	195.4	109.6	177.2	171.5	152.8
	4th Quarter	119.7	204.4	159.1	159.0	139.1	142.7	167.5	114.9	148.9	182.3	157.5	195.5	181.0	156.0
2013 (b)	January	116.3	155.0	134.3	128.9	151.2	90.0	175.1	178.3	141.3	251.8	119.8	224.4	215.1	153.9
	February	95.3	134.3	113.4	185.1	121.1	48.1	132.5	3.3	145.1	167.4	191.0	171.1	173.6	143.7
	March	124.2	156.1	139.1	170.1	96.8	26.4	168.4	205.4	155.1	176.6	115.4	219.5	176.3	155.1
	April	128.2	169.5	147.4	152.6	114.0	42.2	158.3	226.1	147.6	186.5	136.0	189.4	176.4	152.2
	May	128.7	162.5	144.4	142.5	117.5	129.5	155.7	220.1	151.1	218.3	93.8	185.1	181.8	154.8
	June	123.8	180.5	150.2	203.1	117.6	170.9	152.3	168.1	162.5	140.6	86.4	153.4	132.7	152.7
	July	142.6	209.0	173.5	122.0	149.3	109.8	164.8	30.9	134.0	198.7	135.2	167.0	175.6	148.6
	August	107.4	200.6	150.8	166.5	130.4	81.3	163.6	155.4	147.4	180.4	108.3	190.5	167.9	153.9
	September	89.9	181.3	132.4	179.9	135.2	242.0	161.4	129.2	160.2	207.2	85.2	174.1	171.1	155.9
	October	107.0	222.9	160.9	103.5	143.2	157.4	156.5	120.1	130.6	179.7	124.9	210.3	177.2	144.6
	November	108.0	191.5	146.8	166.3	140.6	178.5	146.9	178.2	154.6	195.9	259.7	193.9	209.1	162.9
	December	144.2	198.8	169.6	207.1	133.6	92.4	199.3	46.3	161.5	171.4	87.8	182.3	156.7	160.6
2014 (b)	January	115.3	173.1	142.2	224.1	148.5	20.3	182.7	208.1	178.4	204.3	110.5	205.9	184.5	171.3

(a) The value index is computed as a simple index of the ratio of rupee values between the current period and the base period.

Source : Central Bank of Sri Lanka

(b) Provisional.

## TRADE, TOURISM AND BALANCE OF PAYMENTS

TABLE 41

External Trade Indices – Export Volume<sup>(a)</sup>

2010 = 100

Period	Exports										Total Exports	
	Industrial				Agricultural					Mineral Exports		
	Textiles and Garments	Petroleum Products	Rubber Products	Total	Tea	Rubber	Coconut Products	Minor Agri. Products	Total			
2011	113.5	134.8	117.0	118.2	98.2	83.1	116.3	144.2	97.5	110.0	110.2	
2012	109.8	115.3	112.6	120.2	93.5	69.6	110.0	132.9	92.0	106.7	110.0	
2013 (b)	121.1	116.9	109.0	127.4	95.0	45.5	112.7	162.6	97.4	81.0	116.4	
2012	1st Quarter	124.7	124.9	143.7	128.6	92.0	111.0	119.6	117.1	91.9	130.0	115.9
	2nd Quarter	100.5	96.4	86.5	114.3	84.0	54.2	104.7	141.3	82.7	84.5	103.2
	3rd Quarter	106.9	127.8	124.0	121.3	96.8	48.0	111.0	154.5	96.8	108.8	112.1
	4th Quarter	107.1	112.0	96.0	116.7	101.1	65.1	105.0	118.9	96.6	103.5	108.8
2013 (b)	1st Quarter	116.5	102.2	109.6	119.1	85.8	56.6	96.7	112.1	86.7	51.0	107.6
	2nd Quarter	106.4	150.0	90.6	116.0	81.5	33.6	96.4	135.9	81.7	70.4	104.1
	3rd Quarter	121.2	121.5	120.0	127.6	109.0	38.5	125.1	196.6	112.0	82.8	120.5
	4th Quarter	140.5	93.8	115.8	147.1	103.6	53.3	132.6	206.0	109.1	119.9	133.6
2013 (b)	January	113.5	92.5	106.3	95.9	79.4	59.4	73.9	73.6	78.7	43.9	89.1
	February	117.0	83.6	107.0	120.1	80.2	57.8	107.0	95.5	83.0	51.5	107.3
	March	118.9	130.6	115.5	141.4	97.9	52.7	109.2	167.2	98.5	57.6	126.5
	April	91.5	151.4	79.9	108.4	71.5	41.4	91.8	98.3	72.7	51.2	96.2
	May	106.0	165.3	96.4	119.6	82.2	29.8	102.0	117.4	81.7	72.5	106.6
	June	121.6	133.2	95.6	119.9	90.9	29.7	95.2	192.0	90.9	87.5	109.4
	July	125.7	99.3	96.7	134.6	108.9	28.9	120.8	178.1	110.3	87.9	125.0
	August	118.8	165.0	163.1	128.0	113.5	42.7	129.6	231.8	118.8	65.0	122.6
	September	119.1	100.1	100.2	120.0	104.5	43.8	124.9	179.7	107.0	95.6	113.8
	October	134.3	96.7	125.2	188.3	105.3	46.5	148.2	191.9	113.5	124.6	164.0
	November	153.0	89.6	117.9	129.7	100.0	44.3	130.6	219.6	107.7	186.0	121.2
	December	134.2	95.1	104.2	123.3	105.5	68.9	119.1	206.4	106.1	49.2	115.8
2014 (b)	January	130.3	104.1	114.6	115.0	80.8	69.4	128.1	183.7	89.5	72.9	105.6

(a) Volume index is computed as a Laspeyre's index.

Source: Central Bank of Sri Lanka

(b) Provisional.

TRADE, TOURISM AND BALANCE OF PAYMENTS

TABLE 42

External Trade Indices – Import Volume<sup>(a)</sup>

2010 = 100

Period	Imports													Total Imports	
	Consumer Goods			Intermediate Goods						Investment Goods					
	Food and Beverages	Other Consumer Goods	Total	Fuel	Textiles	Fertiliser	Chemicals	Wheat and Maize	Total	Machinery and Equipment	Transport Equipment	Building Materials	Total		
2011	108.5	145.2	125.6	121.1	111.7	122.9	115.8	117.9	123.3	125.6	144.4	121.2	128.3	123.6	
2012	100.1	125.3	111.9	120.8	114.3	97.0	116.9	102.0	118.3	171.4	147.6	137.6	156.1	124.2	
2013 (b)	105.4	135.1	119.2	110.0	104.7	88.4	128.1	84.8	113.6	183.9	103.5	153.9	157.6	123.8	
2012	1st Quarter	113.0	145.5	128.2	142.1	118.4	76.3	112.8	132.4	125.6	120.0	222.5	149.7	150.9	130.0
	2nd Quarter	101.5	128.4	114.0	116.3	114.3	107.5	109.9	88.4	114.1	156.8	131.4	117.1	139.4	118.2
	3rd Quarter	93.0	121.3	106.2	101.7	105.1	138.6	111.4	110.2	113.6	247.9	127.0	128.5	186.1	126.0
	4th Quarter	93.0	106.0	99.1	122.9	119.4	65.4	133.5	77.0	120.1	160.9	109.4	155.0	148.1	122.7
2013 (b)	1st Quarter	104.8	113.6	108.9	105.1	100.1	39.9	136.3	74.1	110.2	172.2	110.0	165.6	156.8	121.8
	2nd Quarter	118.8	128.3	123.2	111.1	106.1	81.2	120.0	122.3	116.7	159.0	100.6	143.2	141.8	121.9
	3rd Quarter	97.4	158.0	125.6	96.8	106.0	104.5	125.0	65.9	108.3	260.7	89.5	150.8	191.0	127.4
	4th Quarter	100.7	140.5	119.2	126.8	106.8	128.1	131.0	76.8	119.3	143.8	113.7	155.9	141.0	124.1
2013 (b)	January	112.5	122.4	117.1	81.4	121.7	67.6	139.5	104.6	106.5	168.7	137.9	161.4	159.9	127.1
	February	89.5	101.9	95.3	120.7	103.1	33.1	117.8	2.1	109.3	184.8	95.9	136.6	151.2	115.6
	March	112.4	116.3	114.2	113.2	75.6	18.9	151.7	115.6	114.8	163.2	96.1	198.6	159.3	122.7
	April	120.2	122.3	121.2	103.2	89.8	29.1	124.9	134.5	106.9	189.7	123.0	148.2	162.9	120.0
	May	122.2	123.7	122.9	94.6	95.8	92.4	118.7	135.9	113.6	147.7	94.0	156.3	138.8	119.4
	June	114.0	138.8	125.5	135.6	132.6	122.3	116.4	96.6	129.6	139.7	84.7	125.1	123.5	126.4
	July	123.1	161.9	141.2	77.5	114.8	79.8	125.8	14.9	97.9	304.7	117.7	133.9	213.3	128.7
	August	93.1	154.0	121.4	101.9	101.4	58.7	131.2	98.3	106.3	163.5	76.2	166.5	145.5	116.1
	September	75.9	158.1	114.1	111.0	101.7	175.0	117.8	84.6	120.6	314.0	74.7	152.1	214.0	137.4
	October	90.4	154.5	120.2	66.5	111.7	141.5	119.7	78.2	99.2	156.0	103.6	155.4	144.7	116.1
	November	87.7	125.3	105.2	185.3	104.5	169.7	111.3	120.7	141.5	125.3	147.5	139.4	134.3	131.9
	December	123.9	141.6	132.2	128.7	104.3	73.2	162.0	31.4	117.2	150.0	90.1	173.0	144.1	124.3
2014 (b)	January	105.0	135.3	119.1	140.9	116.5	15.9	134.1	128.2	126.9	153.5	115.0	160.5	147.3	139.5

(a) Volume index is computed as a Laspeyre's index.

Source : Central Bank of Sri Lanka

(b) Provisional.

## TRADE, TOURISM AND BALANCE OF PAYMENTS

TABLE 43

External Trade Indices – Export Unit Value<sup>(a)</sup>

2010 = 100

Period	Exports										Total Exports	
	Industrial				Agricultural					Mineral Exports		
	Textiles and Garments	Petroleum Products	Rubber Products	Total	Tea	Rubber	Coconut Products	Minor Agri. Products	Total			
2011	107.7	152.5	132.9	108.6	103.1	140.3	135.0	84.3	110.0	120.5	108.7	
2012	122.2	171.7	154.5	113.4	118.6	115.5	129.0	90.4	124.2	268.0	116.2	
2013 (b)	126.9	158.5	167.3	114.1	129.0	103.2	125.5	99.9	131.6	303.1	118.4	
2012	1st Quarter	104.0	172.4	123.1	106.1	107.0	118.2	123.7	96.6	114.6	196.1	108.2
	2nd Quarter	129.0	183.9	190.5	114.0	131.6	137.2	144.1	98.9	136.9	325.7	119.4
	3rd Quarter	129.2	162.1	142.9	115.1	117.3	109.1	128.3	89.1	124.3	233.9	117.4
	4th Quarter	129.8	171.3	184.0	119.1	119.4	97.3	120.9	75.8	122.2	347.1	120.4
2013 (b)	1st Quarter	120.6	179.3	148.4	111.3	121.1	108.9	111.0	102.4	123.7	146.3	114.0
	2nd Quarter	119.5	137.5	173.6	109.3	133.9	104.7	127.4	102.3	134.7	195.7	114.9
	3rd Quarter	129.1	158.8	152.8	116.2	124.4	102.8	125.1	101.3	130.0	386.9	120.2
	4th Quarter	135.9	168.9	195.4	118.5	136.5	96.5	135.0	95.7	137.1	374.8	123.1
2013 (b)	January	118.1	224.9	142.8	129.0	119.0	105.6	107.6	122.0	124.0	129.6	127.8
	February	127.4	170.4	149.2	114.2	120.5	111.6	111.3	114.4	122.7	146.0	116.0
	March	116.3	152.7	152.9	96.8	123.3	109.7	113.0	86.9	124.3	159.4	102.7
	April	119.8	150.0	175.1	104.9	138.2	105.5	129.4	111.6	140.3	207.9	112.3
	May	120.2	151.6	170.0	109.1	145.2	107.5	125.0	107.4	141.0	181.1	115.8
	June	118.7	105.8	175.8	113.5	120.3	100.8	128.1	94.4	124.7	200.7	116.2
	July	122.8	160.3	175.4	105.5	120.2	104.3	123.8	130.7	127.9	146.4	110.9
	August	128.7	155.5	119.7	120.0	122.3	101.3	122.1	82.0	126.3	151.9	121.6
	September	136.1	162.8	184.7	124.3	131.1	103.2	129.6	96.9	136.1	767.8	128.8
	October	134.8	165.2	188.6	93.6	134.7	100.1	130.8	109.0	137.1	496.6	102.5
	November	133.2	168.8	176.9	136.6	139.3	100.2	133.7	84.7	136.7	339.7	137.4
	December	140.0	172.8	224.6	137.3	135.6	91.8	141.7	95.2	137.4	199.5	137.4
2014 (b)	January	130.8	168.0	159.3	136.9	138.4	97.5	147.3	112.7	136.7	165.6	136.9

(a) Paasche unit value index is derived by using the rupee value index at the volume index.

Source: Central Bank of Sri Lanka

(b) Provisional.



TRADE, TOURISM AND BALANCE OF PAYMENTS

TABLE 44

External Trade Indices – Import Unit Value<sup>(a)</sup>

2010 = 100

Period	Imports												Total Imports	Terms of Trade		
	Consumer Goods			Intermediate Goods						Investment Goods						
	Food and Beverages	Other Consumer Goods	Total	Fuel	Textiles	Fertiliser	Chemicals	Wheat and Maize	Total	Machinery and Equipment	Transport Equipment	Building Materials			Total	
2011	106.7	122.1	115.0	127.4	112.3	134.8	114.1	133.9	121.0	124.7	121.7	105.6	118.6	119.7	90.9	
2012	110.8	131.8	121.7	154.2	123.8	151.3	124.5	151.5	136.9	115.8	126.2	123.2	119.9	129.7	89.6	
2013 (b)	111.9	133.4	123.2	146.1	123.4	129.0	125.9	163.3	131.4	103.0	124.3	122.5	111.7	123.8	95.7	
2012	1st Quarter	104.4	129.1	117.5	151.2	104.5	145.6	117.7	148.2	131.1	149.8	128.8	112.1	132.0	129.1	83.8
	2nd Quarter	110.7	130.1	120.8	148.2	126.8	147.4	115.9	148.8	136.5	104.4	123.3	132.3	115.2	128.7	92.7
	3rd Quarter	114.2	123.2	119.0	154.7	133.6	159.4	134.7	154.5	137.2	77.3	128.0	123.0	94.2	121.5	96.6
	4th Quarter	115.4	147.3	131.3	162.9	131.7	147.4	128.7	155.9	143.3	160.8	122.5	127.2	144.1	139.5	86.3
2013 (b)	1st Quarter	106.8	130.7	118.4	153.5	122.9	137.5	116.4	174.1	133.5	115.3	129.2	123.8	120.1	123.9	92.0
	2nd Quarter	106.8	133.2	119.6	149.5	109.7	140.6	129.5	167.4	131.7	114.3	104.8	122.9	115.4	125.7	91.4
	3rd Quarter	116.3	124.6	121.2	161.4	130.5	138.2	130.7	159.5	136.0	75.0	122.4	117.5	89.8	119.9	100.2
	4th Quarter	118.9	145.5	133.5	125.3	130.2	111.4	127.9	149.6	124.8	126.8	138.4	125.4	128.3	125.7	98.0
2013 (b)	January	103.4	126.6	114.7	158.3	124.2	133.2	125.6	170.5	132.7	149.2	86.8	139.0	134.5	121.0	105.6
	February	106.4	131.7	119.0	153.3	117.5	145.3	112.4	156.0	132.7	90.6	199.2	125.2	114.8	124.4	93.2
	March	110.6	134.2	121.8	150.3	128.0	139.5	111.0	177.6	135.1	108.2	120.1	110.5	110.7	126.4	81.2
	April	106.7	138.6	121.7	148.0	127.0	145.2	126.8	168.1	138.0	98.3	110.6	127.8	108.3	126.8	88.5
	May	105.3	131.4	117.5	150.6	122.6	140.2	131.2	162.0	133.0	147.8	99.8	118.5	131.0	129.7	89.3
	June	108.6	130.1	119.7	149.8	88.8	139.8	130.9	174.1	125.4	100.6	102.0	122.7	107.4	120.8	96.2
	July	115.8	129.1	122.9	157.5	130.1	137.6	131.0	207.2	136.8	65.2	114.8	124.8	82.3	115.5	96.0
	August	115.4	130.2	124.1	163.4	128.6	138.5	124.6	158.2	138.8	110.3	142.1	114.4	115.4	132.6	91.7
	September	118.4	114.7	116.0	162.1	133.0	138.3	137.1	152.7	132.9	66.0	114.1	114.4	79.9	113.4	113.6
	October	118.4	144.2	133.8	155.5	128.2	111.2	130.7	153.5	131.6	115.2	120.5	135.4	122.5	124.5	82.3
	November	123.1	152.9	139.6	89.8	134.5	105.2	132.0	147.6	109.3	156.4	176.1	139.1	155.7	123.5	111.3
	December	116.4	140.4	128.3	160.9	128.1	126.2	123.0	147.7	137.8	114.2	97.4	105.4	108.7	129.2	106.4
2014 (b)	January	109.8	128.0	119.4	159.0	127.5	127.6	136.2	162.3	140.6	133.1	96.0	128.3	125.3	122.8	111.4

(a) Paasche unit value index is derived by using the rupee value index at the volume index.

Source : Central Bank of Sri Lanka

(b) Provisional.

## TRADE, TOURISM AND BALANCE OF PAYMENTS

TABLE 45

## Key Indicators of Tourist Industry

Year	Tourist Arrivals by Region (No.)						Overall Occupancy Rate	Accommodation Capacity		Arrivals by Carrier (No.)			
	Western Europe	Asia	North America	Eastern Europe	Australasia	Total		No. of Hotel Units (a)	No. of Rooms	Scheduled Airlines		Charter Flights	
										SriLankan	Other		
2011	315,210	333,841	49,057	49,249	46,467	855,975	77.1	252	14,653	323,325	517,347	14,721	
2012	373,063	380,289	59,236	72,401	57,776	1,005,605	71.2	269	15,510	412,163	586,334	5,192	
2013 (b)	421,037	509,653	65,616	125,695	60,836	1,274,593							
2012	1st Quarter	115,547	85,223	14,138	22,602	10,877	260,525	84.8	259	15,079	95,075	161,234	4,216
	2nd Quarter	57,928	88,391	13,217	8,544	10,902	192,342	48.5	259	15,079	76,004	103,836	785
	3rd Quarter	96,567	86,223	15,382	11,872	14,425	240,905	73.9	269	15,510	100,999	139,906	0
	4th Quarter	103,894	120,452	16,499	29,762	21,576	311,833	77.2	269	15,510	133,665	176,737	459
2013 (b)	1st Quarter	127,655	119,171	16,651	42,442	13,403	337,719	n.a.	n.a.	n.a.	n.a.	n.a.	n.a.
	2nd Quarter	63,656	116,943	15,070	17,354	11,722	245,854	n.a.	n.a.	n.a.	n.a.	n.a.	n.a.
	3rd Quarter	119,718	123,389	15,471	17,739	15,378	320,624	n.a.	n.a.	n.a.	n.a.	n.a.	n.a.
	4th Quarter	110,008	150,150	18,424	48,160	20,333	370,396	n.a.	n.a.	n.a.	n.a.	n.a.	n.a.
2013 (b)	January	39,283	37,974	5,644	15,183	5,397	110,543	n.a.	n.a.	n.a.	n.a.	n.a.	n.a.
	February	45,481	40,236	5,235	14,746	3,325	113,968	n.a.	n.a.	n.a.	n.a.	n.a.	n.a.
	March	42,891	40,961	5,772	12,513	4,681	113,208	n.a.	n.a.	n.a.	n.a.	n.a.	n.a.
	April	25,259	33,246	4,411	8,687	4,211	80,737	n.a.	n.a.	n.a.	n.a.	n.a.	n.a.
	May	17,084	40,990	4,490	5,000	2,981	74,838	n.a.	n.a.	n.a.	n.a.	n.a.	n.a.
	June	21,313	42,707	6,169	3,667	4,530	90,279	n.a.	n.a.	n.a.	n.a.	n.a.	n.a.
	July	49,731	36,157	6,463	4,659	5,375	107,016	n.a.	n.a.	n.a.	n.a.	n.a.	n.a.
	August	43,471	46,291	5,729	5,511	4,975	123,269	n.a.	n.a.	n.a.	n.a.	n.a.	n.a.
	September	26,516	40,941	3,279	7,569	5,028	90,339	n.a.	n.a.	n.a.	n.a.	n.a.	n.a.
	October	29,127	46,951	4,715	12,676	3,761	107,058	n.a.	n.a.	n.a.	n.a.	n.a.	n.a.
	November	31,827	45,735	4,439	16,664	4,656	109,420	n.a.	n.a.	n.a.	n.a.	n.a.	n.a.
	December	49,054	57,464	9,270	18,820	11,916	153,918	n.a.	n.a.	n.a.	n.a.	n.a.	n.a.
2014 (b)	January	46,301	54,215	6,909	24,837	6,210	146,575	n.a.	n.a.	n.a.	n.a.	n.a.	n.a.

(a) Graded establishments.

(b) Provisional.

Source : Sri Lanka Tourism Development Authority

## Balance of Payments – Standard Presentation under BPM6 Format (a)

CURRENT AND CAPITAL ACCOUNT	US\$ million						Rs. million					
	2013 – 3rd Quarter (b)			2013 – 4th Quarter (b)			2013 – 3rd Quarter (b)			2013 – 4th Quarter (b)		
	Credit	Debit	Net	Credit	Debit	Net	Credit	Debit	Net	Credit	Debit	Net
<b>Goods and Services</b>	<b>3,878</b>	<b>5,266</b>	<b>-1,387</b>	<b>4,308</b>	<b>5,438</b>	<b>-1,130</b>	<b>511,072</b>	<b>693,882</b>	<b>-182,810</b>	<b>564,291</b>	<b>712,366</b>	<b>-148,075</b>
<b>Goods (c)</b>	<b>2,677</b>	<b>4,394</b>	<b>-1,717</b>	<b>3,061</b>	<b>4,514</b>	<b>-1,454</b>	<b>352,773</b>	<b>579,069</b>	<b>-226,295</b>	<b>400,988</b>	<b>591,387</b>	<b>-190,399</b>
General merchandise	2,677	4,394	-1,717	3,061	4,514	-1,454	352,773	579,069	-226,295	400,988	591,387	-190,399
Non-monetary gold	-	-	-	-	-	-	-	-	-	-	-	-
<b>Services</b>	<b>1,201</b>	<b>871</b>	<b>330</b>	<b>1,247</b>	<b>924</b>	<b>323</b>	<b>158,298</b>	<b>114,813</b>	<b>43,485</b>	<b>163,304</b>	<b>120,979</b>	<b>42,324</b>
Transport	461	346	115	440	392	48	60,762	45,554	15,208	57,674	51,367	6,307
Sea transport	236	178	58	222	205	17	31,094	23,414	7,680	29,121	26,847	2,273
Freight	236	178	58	222	205	17	31,094	23,414	7,680	29,121	26,847	2,273
Air transport	225	168	57	218	187	31	29,667	22,140	7,527	28,553	24,519	4,034
Passenger	199	148	51	193	164	29	26,213	19,539	6,674	25,317	21,536	3,781
Freight	26	20	6	25	23	2	3,455	2,602	853	3,236	2,983	253
Travel (d)	432	294	138	499	318	181	56,848	38,701	18,147	65,296	41,658	23,638
Construction	14	6	8	14	6	8	1,793	803	989	1,860	828	1,032
Insurance and pension services	28	21	7	28	23	5	3,669	2,731	938	3,676	3,012	664
Financial services	60	82	-22	55	70	-14	7,921	10,831	-2,910	7,232	9,130	-1,898
Telecommunications and computer services	189	91	98	194	84	110	24,936	11,983	12,953	25,455	11,041	14,413
Telecommunications services	27	21	6	32	20	12	3,519	2,780	739	4,172	2,581	1,592
Computer services	163	70	93	162	65	98	21,417	9,203	12,215	21,282	8,461	12,822
Other business services	10	14	-4	9	12	-2	1,320	1,805	-485	1,205	1,522	-316
Government goods and services n.i.e.	8	18	-10	7	18	-12	1,050	2,404	-1,354	906	2,422	-1,516
<b>Primary Income</b>	<b>38</b>	<b>501</b>	<b>-464</b>	<b>34</b>	<b>566</b>	<b>-531</b>	<b>4,966</b>	<b>66,002</b>	<b>-61,036</b>	<b>4,500</b>	<b>74,097</b>	<b>-69,596</b>
Compensation of employees	3	17	-13	3	16	-14	439	2,214	-1,775	350	2,154	-1,804
Investment income	34	485	-450	32	549	-517	4,527	63,788	-59,261	4,151	71,943	-67,792
Direct investment	6	151	-145	6	330	-325	738	19,839	-19,101	734	43,247	-42,513
Dividends	6	101	-95	6	150	-145	738	13,287	-12,549	734	19,681	-18,947
Reinvested earnings	-	50	-50	-	180	-180	0	6,551	-6,551	0	23,566	-23,566
Portfolio investment	-	166	-166	-	108	-108	-	21,770	-21,770	-	14,089	-14,089
Interest	-	166	-166	-	108	-108	-	21,770	-21,770	-	14,089	-14,089
Short term	-	6	-6	-	13	-13	-	740	-740	-	1,693	-1,693
Long term	-	160	-160	-	95	-95	-	21,030	-21,030	-	12,396	-12,396
Other investment	4	168	-164	5	111	-107	551	22,180	-21,629	601	14,607	-14,006
Reserve assets	25	-	25	21	-	21	3,238	-	3,238	2,815	-	2,815
<b>Secondary Income</b>	<b>1,626</b>	<b>193</b>	<b>1,433</b>	<b>1,756</b>	<b>196</b>	<b>1,560</b>	<b>214,295</b>	<b>25,454</b>	<b>188,841</b>	<b>230,010</b>	<b>25,637</b>	<b>204,373</b>
General government (e)	2	-	2	12	-	12	225	-	225	1,605	-	1,605
Workers' remittances	1,624	193	1,431	1,744	196	1,548	214,070	25,454	188,616	228,406	25,637	202,769
<b>Current Account</b>	<b>5,542</b>	<b>5,960</b>	<b>-418</b>	<b>6,098</b>	<b>6,199</b>	<b>-101</b>	<b>730,333</b>	<b>785,338</b>	<b>-55,005</b>	<b>798,802</b>	<b>812,100</b>	<b>-13,298</b>
<b>Capital Account</b>	<b>19</b>	<b>2</b>	<b>17</b>	<b>33</b>	<b>8</b>	<b>26</b>	<b>2,559</b>	<b>258</b>	<b>2,302</b>	<b>4,362</b>	<b>984</b>	<b>3,378</b>
Capital transfers	19	2	17	33	8	26	2,559	258	2,302	4,362	984	3,378
General government (f)	3	-	3	23	-	23	419	-	419	2,980	-	2,980
Private capital transfers	16	2	14	11	8	3	2,141	258	1,883	1,382	984	398
<b>Current Account and Capital Account</b>	<b>5,562</b>	<b>5,962</b>	<b>-401</b>	<b>6,131</b>	<b>6,207</b>	<b>-76</b>	<b>732,892</b>	<b>785,596</b>	<b>-52,704</b>	<b>803,164</b>	<b>813,083</b>	<b>-9,919</b>

(Contd)

(a) The above presentation conforms as far as possible to the Balance of Payments Manual (BPM), 6<sup>th</sup> edition (2009) of the International Monetary Fund (IMF).

(b) Provisional

(c) Exports and imports are recorded on f.o.b. and c.i.f. valuation basis, respectively.

(d) Passenger services provided for non-residents are included in transport services.

(e) Includes outright grants received in the form of programme, food and commodity aid, cash and technical assistance.

(f) Includes outright grants received in the form of project aid.

## Balance of Payments – Standard Presentation under BPM6 Format (a)

FINANCIAL ACCOUNT	US\$ million				Rs. million			
	2013 – 3rd Quarter (b)		2013 – 4th Quarter (b)		2013 – 3rd Quarter (b)		2013 – 4th Quarter (b)	
	Net acquisition of financial assets	Net incurrence of liabilities	Net acquisition of financial assets	Net incurrence of liabilities	Net acquisition of financial assets	Net incurrence of liabilities	Net acquisition of financial assets	Net incurrence of liabilities
<b>FINANCIAL ACCOUNT</b>	<b>554</b>	<b>759</b>	<b>512</b>	<b>951</b>	<b>77,308</b>	<b>101,245</b>	<b>64,509</b>	<b>124,588</b>
<b>Direct Investment</b>	<b>16</b>	<b>215</b>	<b>16</b>	<b>348</b>	<b>2,144</b>	<b>28,284</b>	<b>2,131</b>	<b>45,620</b>
Equity and investment fund shares	16	75	16	178	2,144	9,866	2,131	23,382
Equity other than reinvestment of earnings	16	14	16	0	2,144	1,808	2,131	30
Direct investor in direct investment enterprise (g)	16	14	16	0	2,144	1,808	2,131	30
Reinvestment of earnings	-	61	-	178	-	8,058	-	23,352
Debt instruments	-	140	-	170	-	18,418	-	22,238
Direct investor in direct investment enterprise (g)	-	140	-	170	-	18,418	-	22,238
<b>Portfolio Investment</b>	<b>(9.26)</b>	<b>610</b>	<b>(0.15)</b>	<b>215</b>	<b>-1,213</b>	<b>80,255</b>	<b>-19</b>	<b>28,191</b>
Equity and investment fund shares	-	39	-	107	-	5,171	-	14,063
Debt securities	(9.26)	571	(0.15)	108	-1,213	75,084	-19	14,128
Deposit-taking corporations	(9.26)	750	(0.15)	100	-1,213	98,827	-19	13,100
Long term	(9.26)	750	(0.15)	100	-1,213	98,827	-19	13,100
General government	-	-179	-	8	-	-23,743	-	1,028
Short term (Treasury bills)	-	1	-	-31	-	78	-	-4,027
Long term	-	-180	-	39	-	-23,821	-	5,055
Treasury bonds	-	-180	-	39	-	-23,821	-	5,055
Sovereign bonds	-	-	-	-	-	-	-	-
<b>Financial Derivatives</b>	<b>-</b>	<b>-</b>	<b>-</b>	<b>-</b>	<b>-</b>	<b>-</b>	<b>-</b>	<b>-</b>
<b>Other Investment</b>	<b>158</b>	<b>-65</b>	<b>-247</b>	<b>388</b>	<b>21,083</b>	<b>-7,294</b>	<b>-32,345</b>	<b>50,777</b>
<b>Other equity</b>	<b>-</b>	<b>-</b>	<b>-</b>	<b>-</b>	<b>-</b>	<b>-</b>	<b>-</b>	<b>-</b>
<b>Currency and deposits</b>	<b>16</b>	<b>104</b>	<b>-170</b>	<b>198</b>	<b>2,104</b>	<b>13,708</b>	<b>-22,310</b>	<b>25,978</b>
Central Bank	-	3	-	-1	-	388	-	-155
Short term	-	3	-	-1	-	388	-	-155
Long term	-4	-	-	-	-	-	-	-
Deposit-taking corporations	16	101	-170	199	2,104	13,320	-22,310	26,133
Short term	55	101	-125	199	7,349	13,320	-16,343	26,133
Long term	-39	-	-46	-	-5,246	-	-5,967	-
<b>Loans</b>	<b>-</b>	<b>171</b>	<b>-</b>	<b>64</b>	<b>-</b>	<b>23,305</b>	<b>-</b>	<b>8,519</b>
Central Bank	-	-129	-	-158	-	-16,277	-	-20,500
Credit and loans with the IMF	-	-129	-	-158	-	-16,277	-	-20,500
Deposit-taking corporations	-	174	-	-169	-	22,974	-	-22,189
Short term	-	205	-	-264	-	26,996	-	-34,530
Long term	-	-31	-	94	-	-4,022	-	12,341
General government	-	101	-	205	-	13,346	-	26,873
Long term	-	101	-	205	-	13,346	-	26,873
Other sectors (h)	-	24	-	186	-	3,261	-	24,334
Long term	-	24	-	186	-	3,261	-	24,334
<b>Insurance, pension and guarantee schemes</b>	<b>-</b>	<b>-</b>	<b>-</b>	<b>-</b>	<b>-</b>	<b>-</b>	<b>-</b>	<b>-</b>
<b>Trade credit and advances</b>	<b>64</b>	<b>-199</b>	<b>35</b>	<b>-50</b>	<b>8,499</b>	<b>-26,251</b>	<b>4,610</b>	<b>-6,589</b>
Deposit-taking corporations	19	-	-10	-	2,570	-	-1,285	-
Short term	19	-	-10	-	2,570	-	-1,285	-
Other sectors (i)	45	-199	45	-50	5,930	-26,251	5,895	-6,589
Short term	45	-199	45	-50	5,930	-26,251	5,895	-6,589
<b>Other accounts receivable/payable</b>	<b>78</b>	<b>-141</b>	<b>-112</b>	<b>176</b>	<b>10,480</b>	<b>-18,056</b>	<b>-14,645</b>	<b>22,870</b>
Central Bank	-	-141	-	176	-	-18,056	-	22,870
Short term (j)	-	-141	-	176	-	-18,056	-	22,870
Deposit-taking corporations	78	-	-112	-	10,480	-	-14,645	-
Short term	78	-	-112	-	10,480	-	-14,645	-
<b>Special Drawing Rights (SDRs)</b>	<b>-</b>	<b>-</b>	<b>-</b>	<b>-</b>	<b>-</b>	<b>-</b>	<b>-</b>	<b>-</b>
<b>Reserve Assets</b>	<b>389</b>	<b>-</b>	<b>744</b>	<b>-</b>	<b>55,295</b>	<b>-</b>	<b>94,741</b>	<b>-</b>
Monetary gold	81	-	-2	-	10,659	-	-314	-
Special drawing rights	1	-	-8	-	56	-	-	-
Reserve position in the IMF	-	-	-	-	-	-	-	-
Other reserve assets	308	-	754	-	44,580	-	95,055	-
Currency and deposits	1,067	-	366	-	144,583	-	44,209	-
Claims on monetary authorities	1,133	-	389	-	152,258	-	47,905	-
Claims on other entities	-67	-	-24	-	-7,675	-	-3,696	-
Securities	-759	-	388	-	-100,004	-	50,846	-
Debt securities	-759	-	388	-	-100,004	-	50,846	-
Long term	-759	-	388	-	-100,004	-	50,846	-
<b>FINANCIAL ACCOUNT (NET)</b>	<b>205</b>	<b>439</b>	<b>388</b>	<b>388</b>	<b>23,937</b>	<b>60,079</b>	<b>60,079</b>	<b>60,079</b>
Errors and omissions	195	-	-363	-	28,767	-	-50,160	-

(g) Includes Direct investment to BOI, CSE and other private companies.

(h) Include State Owned Enterprises (SOEs) and private sector companies.

(i) Include Ceylon Petroleum Corporation (CPC) and private sector companies.

(j) Net transactions of ACU liabilities

Source : Central Bank of Sri Lanka

## International Investment Position – Standard Presentation under BPM6 Format

End period position

FINANCIAL ACCOUNT	US\$ million				Rs. million			
	2012 (a)		2013 (b)		2012 (a)		2013 (b)	
	Assets	Liabilities	Assets	Liabilities	Assets	Liabilities	Assets	Liabilities
<b>Direct Investment (c)</b>	<b>475</b>	<b>8,087</b>	<b>540</b>	<b>8,987</b>	<b>60,413</b>	<b>1,028,307</b>	<b>70,628</b>	<b>1,175,142</b>
Equity and investment fund shares	472	6,311	537	6,670	59,994	802,517	70,198	872,089
Debt instruments	3	1,776	3	2,318	418	225,790	430	303,053
<b>Portfolio Investments</b>	<b>0.3</b>	<b>9,242</b>	<b>-</b>	<b>10,725</b>	<b>38</b>	<b>1,175,266</b>	<b>-</b>	<b>1,402,337</b>
Equity and investment fund shares	-	2,188	-	2,293	-	278,199	-	299,805
Other sectors	-	2,188	-	2,293	-	278,199	-	299,805
Debt securities (d)	0.3	7,055	-	8,432	38	897,067	-	1,102,532
Deposit-taking corporations	0.3	547	-	1,954	38	69,545	-	255,437
Long term	-	542	-	1,954	-	68,935	-	255,437
General government	-	6,508	-	6,479	-	827,522	-	847,095
Short term	-	576	-	507	-	73,240	-	66,330
Long term	-	5,932	-	5,971	-	754,282	-	780,765
<b>Financial Derivatives</b>	<b>-</b>	<b>-</b>	<b>-</b>	<b>-</b>	<b>-</b>	<b>-</b>	<b>-</b>	<b>-</b>
<b>Other Investment</b>	<b>1,611</b>	<b>28,273</b>	<b>1,390</b>	<b>28,991</b>	<b>204,885</b>	<b>3,595,177</b>	<b>181,704</b>	<b>3,790,689</b>
<b>Other equity</b>	<b>-</b>	<b>-</b>	<b>-</b>	<b>-</b>	<b>-</b>	<b>-</b>	<b>-</b>	<b>-</b>
<b>Currency and deposits</b>	<b>741</b>	<b>1,778</b>	<b>283</b>	<b>1,886</b>	<b>94,269</b>	<b>226,133</b>	<b>36,954</b>	<b>246,605</b>
Central Bank	-	205	-	6	-	26,024	-	727
Short term	-	5	-	6	-	591	-	727
Long term	-	200	-	-	-	25,432	-	-
Deposit-taking corporations	741	1,574	283	1,880	94,269	200,109	36,954	245,878
Short term	467	1,574	246	1,880	59,399	200,109	32,166	245,878
Long term	274	-	37	-	34,870	-	4,789	-
<b>Loans</b>	<b>-</b>	<b>23,749</b>	<b>-</b>	<b>24,355</b>	<b>-</b>	<b>3,019,962</b>	<b>-</b>	<b>3,184,524</b>
Central Bank	-	2,510	-	2,056	-	319,210	-	268,796
Credit and loans with the IMF	-	2,510	-	2,056	-	319,210	-	268,796
Deposit-taking corporations	-	2,800	-	2,924	-	356,046	-	382,352
Short term	-	2,127	-	2,003	-	270,510	-	261,917
Long term	-	673	-	921	-	85,536	-	120,434
General government	-	15,616	-	15,806	-	1,985,699	-	2,066,628
Long term	-	15,616	-	15,806	-	1,985,699	-	2,066,628
Other sectors (e)	-	2,823	-	3,570	-	359,007	-	466,748
Long term	-	2,823	-	3,570	-	359,007	-	466,748
<b>Insurance, pension and guarantee schemes</b>	<b>-</b>	<b>-</b>	<b>-</b>	<b>-</b>	<b>-</b>	<b>-</b>	<b>-</b>	<b>-</b>
<b>Trade credit and advances</b>	<b>234</b>	<b>1,910</b>	<b>429</b>	<b>1,856</b>	<b>29,815</b>	<b>242,841</b>	<b>56,145</b>	<b>242,632</b>
Deposit-taking corporations	103	-	118	-	13,087	-	15,409	-
Short term	103	-	118	-	13,087	-	15,409	-
Other sectors (f)	132	1,910	312	1,856	16,728	242,841	40,737	242,632
Short term	132	1,910	312	1,856	16,728	242,841	40,737	242,632
<b>Other accounts receivable / payable</b>	<b>635</b>	<b>228</b>	<b>678</b>	<b>285</b>	<b>80,802</b>	<b>28,954</b>	<b>88,604</b>	<b>37,302</b>
Central Bank (g)	-	228	-	285	-	28,954	-	37,302
Short term	-	228	-	285	-	28,954	-	37,302
Deposit-taking corporations	635	-	678	-	80,802	-	88,604	-
Short term	635	-	678	-	80,802	-	88,604	-
<b>Special Drawing Rights (SDRs)</b>	<b>-</b>	<b>608</b>	<b>-</b>	<b>609</b>	<b>-</b>	<b>77,287</b>	<b>-</b>	<b>79,628</b>
<b>Reserve Assets</b>	<b>7,106</b>	<b>-</b>	<b>7,495</b>	<b>-</b>	<b>903,590</b>	<b>-</b>	<b>980,028</b>	<b>-</b>
Monetary gold	727	-	884	-	92,485	-	115,574	-
Special drawing rights	4	-	16	-	492	-	2,033	-
Reserve position in the IMF	74	-	74	-	9,353	-	9,636	-
Other reserve assets	6,301	-	6,522	-	801,261	-	852,786	-
Currency and deposits	2,012	-	3,309	-	255,801	-	432,619	-
Claims on monetary authorities	1,381	-	2,843	-	175,592	-	371,762	-
Claims on other entities	631	-	465	-	80,209	-	60,857	-
Securities	4,290	-	3,213	-	545,460	-	420,167	-
Debt securities	4,290	-	3,213	-	545,460	-	420,167	-
<b>Total Assets / Liabilities</b>	<b>9,193</b>	<b>45,602</b>	<b>9,425</b>	<b>48,704</b>	<b>1,168,926</b>	<b>5,798,750</b>	<b>1,232,360</b>	<b>6,368,168</b>
<b>Net International Investment Position (Assets - Liabilities)</b>	<b>-</b>	<b>-36,409</b>	<b>-</b>	<b>-39,279</b>	<b>0</b>	<b>-4,629,824</b>	<b>-</b>	<b>-5,135,808</b>

(a) Revised

(b) Provisional

(c) Include direct investment stock position of BOI, CSE and other private companies.

(d) Foreign currency and local currency debt issuances are based on market values and book values, respectively.

(e) Include outstanding position of loans obtained by State Owned Enterprises (SOEs) and private sector companies.

(f) Include outstanding trade credit position of Ceylon Petroleum Corporation and other private sector companies.

(g) Outstanding position of ACU liabilities managed by the Central Bank.

Source : Central Bank of Sri Lanka

## International Reserves of Sri Lanka

US\$ million

End of Period	Central Bank	Government	Gross Official Reserves		Commercial Banks	Total International Reserves (3+5)		Change in Gross Official Reserves	Change in Total International Reserves	
			Value	Months of Imports (a)		Value	Months of Imports (a)			
	(1)	(2)	(3)	(4)	(5)	(6)	(7)	(8)	(9)	
2011	6,134.0	615.3	6,749.3	4.0	1,241.4	7,990.7	4.7	139.1	(43.9)	
2012	6,475.1	630.8	7,105.9	4.4	1,480.0	8,585.9	5.4	356.6	595.2	
2013	7,029.8	465.4	7,495.3	5.0	1,078.4	8,573.7	5.7	389.4	(12.2)	
2012	1st Qtr	5,627.2	581.1	6,208.3	3.5	1,226.9	7,435.3	4.2	(541.0)	(555.4)
	2nd Qtr	5,814.0	785.9	6,599.9	3.8	1,369.5	7,969.4	4.6	391.5	534.1
	3rd Qtr	6,022.1	1,195.4	7,217.5	4.4	1,557.1	8,774.6	5.3	617.6	805.2
	4th Qtr	6,475.1	630.8	7,105.9	4.4	1,480.0	8,585.9	5.4	(111.6)	(188.7)
2013	1st Qtr	6,205.5	600.6	6,806.1	4.5	1,431.9	8,238.0	5.4	(48.1)	(347.9)
	2nd Qtr	5,984.7	555.8	6,540.5	4.2	1,267.3	7,807.8	5.1	(164.6)	(430.2)
	3rd Qtr	6,581.9	489.1	7,071.0	4.6	1,370.9	8,441.9	5.5	103.7	634.1
	4th Qtr	7,029.8	465.4	7,495.3	5.0	1,078.4	8,573.7	5.7	(292.5)	131.8
2013	Jan	6,376.8	624.8	7,001.6	4.5	1,682.4	8,683.9	5.5	(104.3)	98.1
	Feb	6,313.4	633.8	6,947.2	4.5	1,474.0	8,421.3	5.4	(54.3)	(262.7)
	Mar	6,205.5	600.6	6,806.1	4.5	1,431.9	8,238.0	5.4	(141.1)	(183.3)
	Apr	6,526.1	578.2	7,104.3	4.6	1,649.5	8,753.8	5.7	298.2	515.8
	May	6,155.8	560.2	6,716.1	4.4	1,595.0	8,311.1	5.4	(388.2)	(442.7)
	Jun	5,984.7	555.8	6,540.5	4.2	1,267.3	7,807.8	5.1	(175.6)	(503.3)
	Jul	5,858.1	523.0	6,381.1	4.1	1,091.2	7,472.3	4.8	(159.4)	(335.5)
	Aug	6,078.7	500.3	6,579.0	4.3	1,167.3	7,746.2	5.1	197.9	273.9
	Sep	6,581.9	489.1	7,071.0	4.6	1,370.9	8,441.9	5.5	492.0	695.7
	Oct	6,848.5	474.1	7,322.6	4.8	1,432.0	8,754.6	5.7	251.6	312.7
	Nov	6,539.5	465.6	7,005.1	4.7	1,402.7	8,407.8	5.6	(317.4)	(346.7)
	Dec	7,029.8	465.4	7,495.3	5.0	1,078.4	8,573.7	5.7	490.2	165.9
2014	Jan	6,823.0	1,225.6	8,048.6	5.3	1,192.2	9,240.8	6.1	553.3	667.1

(a) Available reserves are equivalent to the given number of months of imports.

Source : Central Bank of Sri Lanka

**Exchange Rates of Major Currencies and Monthly Indices of  
Nominal Effective Exchange Rate (NEER) and Real Effective Exchange Rate (REER)**

End of Period	Sri Lanka Rupees per 100 units of Foreign Currency						Monthly Average Index	
	US dollar	Pound sterling	Euro	Japanese yen	Indian rupee	SDR (a)	NEER (b) (2010=100)	REER (c) (2010=100)
2011	11,390.13	17,544.79	14,742.25	146.69	215.29	17,486.90	99.84	101.84
2012	12,716.08	20,547.28	16,812.57	147.99	232.62	19,531.10	90.44	95.80
2013	13,075.30	21,557.90	18,045.22	124.59	211.16	20,135.50	91.39	100.61
2012 1st Qtr	12,818.78	20,487.62	17,118.20	156.05	249.61	19,857.40	95.51	98.36
2nd Qtr	13,330.44	20,712.17	16,595.06	168.24	234.67	20,229.60	88.92	94.18
3rd Qtr	12,979.43	21,098.06	16,796.68	167.39	245.08	20,016.70	88.29	95.02
4th Qtr	12,716.08	20,547.28	16,812.57	147.99	232.62	19,531.10	89.05	95.65
2013 1st Qtr	12,685.28	19,204.25	16,214.32	134.78	233.06	19,002.80	91.33	99.67
2nd Qtr	12,996.06	19,844.33	16,987.80	131.35	216.20	19,545.50	92.58	102.20
3rd Qtr	13,198.09	21,333.39	17,810.82	134.87	211.12	20,247.00	90.91	100.48
4th Qtr	13,075.30	21,557.90	18,045.22	124.59	211.16	20,135.50	90.74	100.08
2013 Jan	12,645.12	19,983.08	17,155.00	139.10	237.24	19,490.40	90.67	98.92
Feb	12,748.58	19,337.05	16,759.28	137.95	236.68	19,311.90	91.09	99.52
Mar	12,685.28	19,204.25	16,214.32	134.78	233.06	19,002.80	92.24	100.58
Apr	12,680.05	19,635.06	16,603.26	129.41	233.91	19,134.20	92.64	100.42
May	12,647.60	19,259.13	16,495.63	125.24	224.69	18,955.80	92.84	102.77
Jun	12,996.06	19,844.33	16,987.80	131.35	216.20	19,545.50	92.26	103.42
Jul	13,160.00	20,047.94	17,457.40	134.35	216.41	19,914.50	91.13	101.85
Aug	13,305.75	20,642.54	17,622.80	135.55	199.92	20,161.90	90.88	99.49
Sep	13,198.09	21,333.39	17,810.82	134.87	211.12	20,247.00	90.71	100.11
Oct	13,100.65	21,007.55	17,991.12	133.10	213.92	20,149.30	90.31	99.63
Nov	13,120.00	21,464.32	17,865.50	127.94	210.19	20,134.30	90.94	100.31
Dec	13,075.30	21,557.90	18,045.22	124.59	211.16	20,135.50	90.96	100.30
2014 Jan	13,069.57	21,545.84	17,715.15	127.21	208.90	20,051.30	91.42	101.39

(a) Special Drawing Rights (SDRs), the unit of account of the International Monetary Fund.

Source: Central Bank of Sri Lanka

(b) The NEER is the weighted average of nominal exchange rates of the 24 trading partner and competitor countries. Weights are based on the trade shares reflecting the relative importance of each currency in the currency basket.

(c) The REER is computed by adjusting the NEER for inflation differentials with the countries whose currencies are included in the basket.

## Interbank Forward Market Transactions

Period	Forward Volume (US\$ million)						Annualised Forward Premium (as % of spot) (a)		Annualised Interest Differential (as % of spot)		
	Below 1 Month	1 Month	2 Months	3 Months	Over 3 Months	Total	1 Month (%)	3 Months (%)	1 Month (%)	3 Months (%)	
2011	1,720.11	1,202.98	401.69	811.27	1,519.13	5,655.18	3.83	3.26	6.90	6.90	
2012	1,381.04	654.99	283.84	748.29	1,021.20	4,089.35	9.52	9.12	10.28	10.27	
2013	2,878.23	857.61	231.40	485.07	920.91	5,373.22	8.14	7.78	8.63	8.62	
2012	1st Qtr	349.12	214.70	71.01	343.48	333.45	1,311.76	6.83	6.32	8.93	8.93
	2nd Qtr	369.24	153.96	51.26	185.47	188.60	948.53	9.46	9.19	10.92	10.92
	3rd Qtr	326.72	126.71	46.59	117.08	277.75	894.84	11.00	10.38	10.93	10.92
	4th Qtr	335.96	159.62	114.98	102.26	221.40	934.22	10.80	10.58	10.33	10.32
2013 (b)	1st Qtr	500.78	233.98	61.48	114.76	244.40	1,155.40	8.74	8.57	9.08	9.07
	2nd Qtr	633.62	227.64	57.87	142.30	327.50	1,388.93	8.50	8.06	8.68	8.67
	3rd Qtr	939.47	192.10	41.57	147.66	133.31	1,454.11	8.28	7.87	8.36	8.35
	4th Qtr	804.36	203.89	70.48	80.35	215.70	1,374.78	7.04	6.62	8.40	8.40
2013 (b)	Jan	160.57	53.58	15.95	44.55	103.60	378.25	8.66	8.33	9.47	9.46
	Feb	137.51	90.76	14.41	27.61	61.05	331.34	8.29	8.49	8.89	8.88
	Mar	202.70	89.64	31.12	42.60	79.75	445.81	9.28	8.89	8.87	8.87
	Apr	214.16	50.78	13.06	52.20	102.30	432.50	9.33	9.58	8.96	8.96
	May	187.99	97.71	38.40	46.75	132.35	503.20	8.65	7.85	8.66	8.65
	Jun	231.47	79.15	6.41	43.35	92.85	453.23	7.50	6.75	8.40	8.40
	Jul	370.73	84.74	19.10	62.63	62.50	599.70	7.60	7.29	8.37	8.36
	Aug	368.84	54.55	18.50	67.99	40.31	550.19	9.36	8.21	8.35	8.35
	Sep	199.90	52.81	3.97	17.04	30.50	304.22	7.86	8.09	8.35	8.35
	Oct	221.66	70.73	29.65	26.65	51.75	400.44	7.94	7.44	8.87	8.87
	Nov	318.06	71.91	8.12	25.80	91.95	515.84	8.04	7.64	8.78	8.78
	Dec	264.64	61.25	32.71	27.90	72.00	458.50	5.12	4.78	7.55	7.55
2014	Jan	202.37	61.26	4.97	23.85	30.50	322.95	7.90	7.69	8.35	8.35

(a) Annualised Forward Premium ( $f^d$ ) is computed using the following formula.

$$f^d = \{ [F_t^T - S_t] / S_t \} * 100 * (12/T)$$

Where  $F_t^T$  is the forward rate for period  $t$  that exists in period  $t$  ( $T = 1, 3$ )  
and  $S_t$  is the interbank spot rate at period  $t$ .

(b) Provisional.

Source: Central Bank of Sri Lanka



**FINANCIAL SECTOR**
**TABLE 51**
**Monetary Aggregates – M<sub>1</sub> and M<sub>2</sub>**

Rs. million

End of Period	Currency				Demand Deposits				Narrow Money Supply M <sub>1</sub> (3)+(7)	Time and Savings Deposits held by the Public (10)	Broad Money Supply M <sub>2</sub> (f) (9)+(10)
	Held by the Govern- ment (a)	Held by Commercial Banks	Held by the Public	Total (b) (1)+(2)+(3)	Held by the Govern- ment (c)	Held by Commercial Banks	Held by the Public	Total (b) (5)+(6)+(7)			
	(1)	(2)	(3)	(4)	(5)	(6)	(7)	(8)			
2011	...	50,362	242,871	293,233	35,488	540,364	195,836	771,688	438,707	1,753,896	2,192,603
2012	...	66,522	251,538	318,060	26,084	642,989	198,510	867,583	450,049	2,143,136	2,593,185
2013	...	75,164	264,607	339,771	25,165	573,157	219,971	818,293	484,578	2,574,215	3,058,793
2012 1st Quarter	...	62,414	252,949	315,363	24,063	554,844	195,672	774,579	448,621	1,872,550	2,321,171
2nd Quarter	...	55,007	242,317	297,324	25,560	695,596	190,463	911,618	432,780	1,948,563	2,381,343
3rd Quarter	...	60,274	246,687	306,961	24,436	724,812	193,066	942,315	439,753	2,015,256	2,455,010
4th Quarter	...	66,522	251,538	318,060	26,084	642,989	198,510	867,583	450,049	2,143,136	2,593,185
2013 1st Quarter	...	69,705	262,556	332,261	25,119	612,256	202,856	840,230	465,413	2,284,029	2,749,442
2nd Quarter	...	66,938	246,087	313,024	24,268	627,141	197,956	849,365	444,043	2,399,792	2,843,835
3rd Quarter	...	73,576	249,310	322,886	22,736	563,536	210,528	796,800	459,839	2,477,370	2,937,208
4th Quarter	...	75,164	264,607	339,771	25,165	573,157	219,971	818,293	484,578	2,574,215	3,058,793
2012 December	...	66,522	251,538	318,060	26,084	642,989	198,510	867,583	450,049	2,143,136	2,593,185
2013 January	...	67,553	241,825	309,378	24,955	649,852	198,776	873,583	440,600	2,186,794	2,627,394
February	...	66,727	245,281	312,008	25,901	635,869	202,121	863,891	447,402	2,240,827	2,688,230
March	...	69,705	262,556	332,261	25,119	612,256	202,856	840,230	465,413	2,284,029	2,749,442
April	...	80,652	247,811	328,463	25,182	611,184	205,274	841,639	453,085	2,335,253	2,788,337
May	...	73,862	244,583	318,445	24,725	602,072	198,025	824,822	442,608	2,356,809	2,799,417
June	...	66,938	246,087	313,024	24,268	627,141	197,956	849,365	444,043	2,399,792	2,843,835
July	...	71,872	245,094	316,966	22,159	565,529	199,659	787,347	444,753	2,430,857	2,875,610
August	...	70,540	253,082	323,622	22,682	587,748	200,011	810,441	453,092	2,430,397	2,883,490
September	...	73,576	249,310	322,886	22,736	563,536	210,528	796,800	459,839	2,477,370	2,937,208
October	...	74,571	250,503	325,074	23,454	570,929	230,811	825,194	481,314	2,521,114	3,002,427
November	...	71,399	252,329	323,728	23,450	559,496	202,042	784,988	454,372	2,543,369	2,997,741
December	...	75,164	264,607	339,771	25,165	573,157	219,971	818,293	484,578	2,574,215	3,058,793

(a) Currency held by the Treasury and the District Secretariats.

(b) Total amounts of currency, including subsidiary notes and coins issued by the Central Bank.

(c) Demand deposits of the government held with commercial banks and the Central Bank.

(d) Interbank deposits, both local and foreign, including deposits of international organizations and commercial banks with the Central Bank.

(e) Total demand deposits held with the Central Bank and commercial banks.

 (f) M<sub>2</sub> equals currency held by the public plus rupee denominated demand, savings and time deposits held by the public.

Source: Central Bank of Sri Lanka

## FINANCIAL SECTOR

Monetary Survey (Domestic Banking Units) – M<sub>2</sub><sup>(a)</sup>

TABLE 52

Rs. million

End of Period	Monetary Aggregates (Monetary Liabilities)		Net Foreign Assets (b)			Net Domestic Assets												Reserve Money (RM)	Money Multiplier	
	Narrow Money Supply (M <sub>1</sub> ) (c)	Broad Money Supply (M <sub>2</sub> ) (5)+(14) (17)	Mone- tary Autho- rities (3)	Commer- cial Banks (4)	Total (3)+(4) (5)	Domestic Assets								Net Other Liabilities			M <sub>1</sub> RM		M <sub>2</sub> RM	
						Central Bank of Sri Lanka				Commercial Banks				Gross Domestic Credit (8)+(11)+ (12)+(13) (14)	Mone- tary Autho- rities (15)	Commer- cial Banks (16)				Total (15)+(16) (17)
						Claims on Govt. (6)	Depo- sits of Govt. (7)	Net Claims on Govt. (d) (6)-(7) (8)	Claims on Govt. (9)	Depo- sits of Govt. (10)	Net Claims on Govt. (d) (9)-(10) (11)	Credit to Public Corpora- tions (12)	Credit to Private Sector (13)							
2011	438,707	2,192,603	340,090	-189,175	150,916	264,540	1,797	262,742	537,350	64,531	472,819	71,385	1,821,472	2,628,418	309,597	277,133	586,730	439,504	1.00	4.99
2012	450,049	2,593,185	396,468	-284,073	112,395	279,529	686	278,843	713,806	79,799	634,007	91,258	2,172,076	3,176,184	357,237	338,158	695,395	484,362	0.93	5.35
2013	484,578	3,058,793	529,128	-395,320	133,808	114,419	411	114,007	1,046,832	51,175	995,656	164,674	2,327,376	3,601,713	303,359	373,369	676,729	488,586	0.99	6.26
2012 Q1	448,621	2,321,171	351,149	-234,982	116,166	327,971	964	327,007	593,374	47,562	545,812	66,820	1,972,221	2,911,859	362,791	344,063	706,854	471,146	0.95	4.93
Q2	432,780	2,381,343	331,354	-276,161	55,193	325,045	859	324,186	613,957	53,608	560,349	80,509	2,041,583	3,006,626	358,212	321,217	680,476	457,526	0.95	5.20
Q3	439,753	2,455,010	345,367	-297,112	48,255	332,730	689	332,041	618,110	51,699	566,411	68,216	2,112,622	3,079,290	370,443	302,092	672,535	473,142	0.93	5.19
Q4	450,049	2,593,185	396,468	-284,073	112,395	279,529	686	278,843	713,806	79,799	634,007	91,258	2,172,076	3,176,184	357,237	338,158	695,395	484,362	0.93	5.35
2013 Q1	465,413	2,749,442	393,914	-319,123	74,790	265,671	576	265,095	827,594	53,244	774,350	101,408	2,209,576	3,350,430	326,747	349,031	675,778	512,396	0.91	5.37
Q2	444,043	2,843,835	365,979	-315,005	50,973	233,643	468	233,175	934,459	51,195	883,264	109,374	2,242,278	3,468,090	286,127	389,102	675,228	500,301	0.89	5.68
Q3	459,839	2,937,208	479,473	-365,050	114,424	134,349	75	134,274	1,016,694	48,773	967,922	123,726	2,271,108	3,497,029	290,846	383,399	674,244	465,743	0.99	6.31
Q4	484,578	3,058,793	529,128	-395,320	133,808	114,419	411	114,007	1,046,832	51,175	995,656	164,674	2,327,376	3,601,713	303,359	373,369	676,729	488,586	0.99	6.26
2012 Dec	450,049	2,593,185	396,468	-284,073	112,395	279,529	686	278,843	713,806	79,799	634,007	91,258	2,172,076	3,176,184	357,237	338,158	695,395	484,362	0.93	5.35
2013 Jan	440,600	2,627,394	394,087	-296,348	97,739	267,059	710	266,349	740,959	51,558	689,402	93,712	2,177,371	3,226,834	351,046	346,133	697,179	484,096	0.91	5.43
Feb	447,402	2,688,229	385,305	-279,566	105,739	245,776	641	245,135	782,149	53,153	728,996	95,243	2,189,469	3,258,844	318,419	357,935	676,354	486,728	0.92	5.52
Mar	465,413	2,749,442	393,914	-319,123	74,790	265,671	576	265,095	827,594	53,244	774,350	101,408	2,209,576	3,350,430	326,747	349,031	675,778	512,396	0.91	5.37
Apr	453,085	2,788,337	419,723	-324,085	95,638	224,845	485	224,361	905,523	54,307	851,216	110,648	2,213,756	3,399,980	315,618	391,663	707,281	500,288	0.91	5.57
May	442,608	2,799,417	392,460	-314,843	77,617	238,997	444	238,553	899,437	53,767	845,669	110,953	2,224,598	3,419,774	312,566	385,407	697,973	507,211	0.87	5.52
Jun	444,043	2,843,835	365,979	-315,005	50,973	233,643	468	233,175	934,459	51,195	883,264	109,374	2,242,278	3,468,090	286,127	389,102	675,228	500,301	0.89	5.68
Jul	444,753	2,875,610	372,674	-379,015	-6,341	196,999	498	196,501	991,805	48,405	943,400	129,516	2,251,817	3,521,234	252,200	387,083	639,283	456,106	0.98	6.30
Aug	453,092	2,883,490	396,765	-377,370	19,395	187,388	462	186,926	1,013,064	48,885	964,179	130,176	2,250,844	3,532,125	260,068	407,962	668,030	466,584	0.97	6.18
Sep	459,839	2,937,208	479,473	-365,050	114,424	134,349	75	134,274	1,016,694	48,773	967,922	123,726	2,271,108	3,497,029	290,846	383,399	674,244	465,743	0.99	6.31
Oct	481,314	3,002,427	498,409	-343,944	154,465	128,102	51	128,051	1,059,447	47,234	1,012,213	123,166	2,291,182	3,554,612	301,385	405,265	706,649	466,852	1.03	6.43
Nov	454,372	2,997,741	479,917	-343,927	135,990	128,089	307	127,782	1,055,121	49,764	1,005,357	124,541	2,309,314	3,566,994	283,970	421,273	705,243	471,997	0.96	6.35
Dec	484,578	3,058,793	529,128	-395,320	133,808	114,419	411	114,007	1,046,832	51,175	995,656	164,674	2,327,376	3,601,713	303,359	373,369	676,729	488,586	0.99	6.26

(a) M<sub>2</sub> includes Domestic Banking Units (DBUs) of commercial banks.

(b) Foreign assets (net) of the Central Bank and commercial banks (including outward bills).

(c) Currency and demand deposits held by the public.

(d) Credit extended by the banking system to the government, net of government deposits with banks and government cash balances.

Source: Central Bank of Sri Lanka

## FINANCIAL SECTOR

## TABLE 53

## Assets and Liabilities of the Central Bank

Rs. million

End of Period	Assets										Total Assets or Liabilities	International Reserve as a percentage of Currency and Deposit Liabilities	
	International Reserve						Domestic Assets						
	Cash and Bank Balances Abroad including Treasury bills	Foreign Government and Non-Governmental Securities (a)	Special Drawing Rights	IMF Related Assets	Receiva- bles	Total	Loans and Advances to		Government and Government Guaranteed Securities (b)	Other Assets and Accounts			
						Government	Other						
2011	360,507.7	404,983.0	502.1	72,588.4	25.5	838,606.8	94,743.0	2,313.5	169,797.0	36,256.9	1,141,717.2	89.2	
2012	327,748.6	554,218.6	491.3	80,861.0	2,590.3	965,909.8	111,291.8	1,844.2	168,237.0	37,165.1	1,284,447.9	91.6	
2013	541,250.7	431,703.2	2,032.2	83,368.6	103.8	1,058,458.4	109,167.1	1,375.4	5,251.5	71,755.1	1,246,007.5	103.9	
2012	1st Qtr	326,757.1	470,761.0	595.3	82,428.4	5,454.7	885,996.5	110,197.4	2,311.9	217,774.0	45,630.5	1,261,910.3	88.0
	2nd Qtr	453,637.0	458,231.0	722.5	83,867.1	32,588.4	1,029,046.0	96,744.5	2,198.6	228,300.0	35,999.3	1,392,288.5	89.0
	3rd Qtr	393,082.0	577,259.5	500.2	82,871.4	2,931.1	1,056,644.3	112,760.4	2,197.3	219,970.0	42,715.8	1,434,287.9	89.2
	4th Qtr	327,748.6	554,218.6	491.3	80,861.0	2,590.3	965,909.8	111,291.8	1,844.2	168,237.0	37,165.1	1,284,447.9	91.6
2013	1st Qtr	380,751.9	483,003.4	2,392.2	78,673.7	22.9	944,844.2	127,806.0	1,844.1	137,865.1	68,049.5	1,280,408.9	88.8
	2nd Qtr	333,077.3	503,522.6	2,901.4	80,920.6	56.2	920,478.0	125,663.1	1,470.6	107,979.5	31,446.5	1,187,037.7	87.2
	3rd Qtr	517,415.8	402,572.7	3,084.5	83,830.2	41.6	1,006,955.9	127,979.6	1,724.2	6,369.1	60,886.2	1,203,915.0	101.4
	4th Qtr	541,250.7	431,703.2	2,032.2	83,368.6	103.8	1,058,458.4	109,167.1	1,375.4	5,251.5	71,755.1	1,246,007.5	103.9
2012	December	327,748.6	554,218.6	491.3	80,861.0	2,590.3	965,909.8	111,291.8	1,844.2	168,237.0	37,165.1	1,284,447.9	91.6
2013	January	355,499.1	522,145.0	3,706.2	80,692.5	9.1	962,051.8	128,103.9	1,844.1	138,955.6	71,003.2	1,301,958.6	91.4
	February	376,175.7	512,464.0	2,431.1	79,953.4	10.3	971,034.7	128,100.4	1,844.1	117,676.1	74,872.0	1,293,527.3	90.5
	March	380,751.9	483,003.4	2,392.2	78,673.7	22.9	944,844.2	127,806.0	1,844.1	137,865.1	68,049.5	1,280,408.9	88.8
	April	475,244.0	444,987.0	3,969.8	79,217.7	19.3	1,003,437.9	128,078.1	1,843.6	96,767.0	44,683.7	1,274,810.3	92.5
	May	390,007.3	477,868.8	2,813.8	78,479.2	28.2	949,197.3	128,060.7	1,843.2	110,936.7	35,864.6	1,225,902.5	89.2
	June	333,077.3	503,522.6	2,901.4	80,920.6	56.2	920,478.0	125,663.1	1,470.6	107,979.5	31,446.5	1,187,037.7	87.2
	July	348,338.8	483,135.4	4,151.0	82,448.3	57.5	918,130.9	128,097.1	1,470.4	68,902.3	33,566.4	1,150,167.1	91.6
	August	482,620.5	407,288.7	3,071.6	83,472.5	64.1	976,517.5	125,094.2	1,470.0	62,293.6	56,863.0	1,222,238.2	93.3
	September	517,415.8	402,572.7	3,084.5	83,830.2	41.6	1,006,955.9	127,979.6	1,724.2	6,369.1	60,886.2	1,203,915.0	101.4
	October	576,725.6	413,492.8	3,069.7	83,425.7	38.0	1,076,751.8	128,101.8	1,724.1	-	62,399.2	1,268,976.9	103.0
	November	469,415.7	439,649.3	2,032.1	83,363.6	59.7	994,520.4	128,089.5	1,724.1	-	59,304.8	1,183,638.9	100.8
	December	541,250.7	431,703.2	2,032.2	83,368.6	103.8	1,058,458.4	109,167.1	1,375.4	5,251.5	71,755.1	1,246,007.5	103.9

(a) Includes securities acquired from government institutions.

(b) Government and government guaranteed securities are on fair value basis.

(Contd.)

## FINANCIAL SECTOR

TABLE 53 (Contd.)

## Assets and Liabilities of the Central Bank

Rs. million

End of Period	Liabilities													Other Liabilities and Accounts
	Capital Account			Currency Issued			Securities Outstanding (c)	Deposits					Total	
	Capital	Surplus	Total	Notes in Circu- lation	Coins in Circu- lation	Total		Government	Govt. Agencies and Institutions	Commer- cial Banks	International Organisations, Foreign Governments and Foreign Banking Institutions	Other		
2011	25,000.0	0.0	25,000.0	287,080.5	6,152.9	293,233.4	0.0	1,797.0	2.0	146,269.2	498,543.0	4.4	646,615.6	176,868.3
2012	35,000.0	0.0	35,000.0	311,151.6	6,908.5	318,060.1	0.0	686.0	14.0	166,288.4	569,454.0	4.3	736,446.6	194,941.1
2013	35,000.0	0.0	35,000.0	332,382.0	7,389.0	339,771.0	0.0	411.5	4.7	148,809.9	529,238.3	5.0	678,469.4	192,767.2
2012 1st Qtr	35,000.0	0.0	35,000.0	308,981.0	6,382.5	315,363.5	0.0	964.0	1.0	155,781.8	534,854.0	4.6	691,605.4	219,941.4
2nd Qtr	35,000.0	0.0	35,000.0	290,775.8	6,547.8	297,323.5	0.0	859.0	4.0	160,198.9	697,716.0	3.3	858,781.2	201,183.8
3rd Qtr	35,000.0	0.0	35,000.0	300,217.2	6,743.8	306,961.0	0.0	689.0	4.0	166,177.1	711,287.0	5.1	878,162.2	214,164.7
4th Qtr	35,000.0	0.0	35,000.0	311,151.6	6,908.5	318,060.1	0.0	686.0	14.0	166,288.4	569,454.0	4.3	736,446.6	194,941.1
2013 1st Qtr	35,000.0	0.0	35,000.0	325,213.8	7,047.2	332,261.0	0.0	575.8	1.5	180,133.4	550,946.8	3.9	731,661.4	181,486.5
2nd Qtr	35,000.0	0.0	35,000.0	305,885.8	7,138.3	313,024.1	0.0	467.7	2.7	187,274.4	554,677.0	5.5	742,427.3	96,586.3
3rd Qtr	35,000.0	0.0	35,000.0	315,648.9	7,237.2	322,886.1	0.0	74.8	15.5	142,841.1	527,493.6	23.0	670,448.0	175,580.9
4th Qtr	35,000.0	0.0	35,000.0	332,382.0	7,389.0	339,771.0	0.0	411.5	4.7	148,809.9	529,238.3	5.0	678,469.4	192,767.2
2012 December	35,000.0	0.0	35,000.0	311,151.6	6,908.5	318,060.1	0.0	686.0	14.0	166,288.4	569,454.0	4.3	736,446.6	194,941.1
2013 January	35,000.0	0.0	35,000.0	302,430.0	6,947.0	309,377.0	0.0	710.3	13.3	174,705.0	567,986.5	6.1	743,421.2	214,160.4
February	35,000.0	0.0	35,000.0	305,020.0	6,988.0	312,008.0	0.0	641.0	13.7	174,706.8	585,732.9	3.9	761,098.3	185,421.0
March	35,000.0	0.0	35,000.0	325,213.8	7,047.2	332,261.0	0.0	575.8	1.5	180,133.4	550,946.8	3.9	731,661.4	181,486.5
April	35,000.0	0.0	35,000.0	321,375.5	7,087.9	328,463.3	0.0	484.5	2.6	171,821.7	583,727.3	4.4	756,040.5	155,306.5
May	35,000.0	0.0	35,000.0	311,334.8	7,110.1	318,444.9	0.0	444.0	2.5	188,763.9	556,757.6	3.1	745,971.2	126,486.4
June	35,000.0	0.0	35,000.0	305,885.8	7,138.3	313,024.1	0.0	467.7	2.7	187,274.4	554,677.0	5.5	742,427.3	96,586.3
July	35,000.0	0.0	35,000.0	309,793.4	7,172.1	316,965.6	0.0	498.2	10.0	139,130.6	545,477.1	4.0	685,120.0	113,081.6
August	35,000.0	0.0	35,000.0	316,414.5	7,207.6	323,622.0	0.0	462.1	1.0	142,960.9	579,766.3	3.5	723,193.8	140,422.4
September	35,000.0	0.0	35,000.0	315,648.9	7,237.2	322,886.1	0.0	74.8	15.5	142,841.1	527,493.6	23.0	670,448.0	175,580.9
October	35,000.0	0.0	35,000.0	317,802.4	7,271.2	325,073.6	0.0	51.2	1.4	141,776.6	578,368.4	7.0	720,204.6	188,698.7
November	35,000.0	0.0	35,000.0	316,403.0	7,325.2	323,728.2	0.0	307.2	1.0	148,268.1	514,621.3	4.0	663,201.6	161,709.1
December	35,000.0	0.0	35,000.0	332,382.0	7,389.0	339,771.0	0.0	411.5	4.7	148,809.9	529,238.3	5.0	678,469.4	192,767.2

(c) Central Bank's own securities issued under section 91(1)(b) of the Monetary Law Act.

Source: Central Bank of Sri Lanka

**FINANCIAL SECTOR**
**TABLE 54**
**Assets and Liabilities of Domestic Banking Units (DBUs) of the Commercial Banks**

																	Rs. million			
End of Period	Assets																% of Liquid Assets to Demand Deposits (c)	% of Loans & Adv. to Total Deposits		
	Cash on Hand	Due from Central Bank	Due from Domestic Banks	Cash Items in Process of Collection	Foreign Currency on Hand and Balances due from Banks Abroad	Investments			Other Invest- ments (a)	Loans and Advances			Fixed and Other Assets (b)	Total Assets or Liabi- lities						
						Govt. of Sri Lanka Obligations				Bills Purchased and Discounted	Over- drafts	Loans			Total					
						Trea- sury bills	Trea- sury bonds	Govern- ment Securities								Local			Im- ports	Ex- ports
2011	50,362	149,711	51,390	21,866	159,567	175,644	178,582	105,167	57,651	50	16,536	14,435	373,762	1,500,949	1,905,732	302,005	3,157,677	310.4	80.8	
2012	66,522	169,466	49,840	35,890	155,013	200,718	255,657	134,167	58,183	1,557	20,011	13,087	495,973	1,774,985	2,305,613	326,301	3,757,370	362.0	82.4	
2013	75,164	151,200	25,568	25,762	108,503	398,394	364,205	150,036	68,231	1,337	28,262	15,409	489,383	2,013,271	2,547,661	413,542	4,328,266	419.7	78.3	
2012	1st Quarter	62,414	159,462	40,244	23,535	200,854	218,819	188,029	111,800	57,597	69	28,243	14,138	407,166	1,597,157	2,046,773	292,608	3,402,134	378.7	82.0
	2nd Quarter	55,007	161,462	45,728	39,611	185,320	189,308	245,681	112,440	58,515	1,648	22,780	13,749	396,658	1,669,408	2,104,243	324,736	3,522,052	385.5	81.2
	3rd Quarter	60,274	169,101	38,626	32,923	172,250	171,867	233,069	114,256	57,280	1,772	21,394	15,807	438,158	1,728,234	2,205,365	346,197	3,601,209	355.5	82.6
	4th Quarter	66,522	169,466	49,840	35,890	155,013	200,718	255,657	134,167	58,183	1,557	20,011	13,087	495,973	1,774,985	2,305,613	326,301	3,757,370	362.0	82.4
2013	1st Quarter	69,705	182,672	42,116	14,269	139,168	297,164	277,704	127,785	57,973	957	23,725	13,590	485,348	1,853,665	2,377,284	349,422	3,935,263	411.3	81.6
	2nd Quarter	66,938	189,348	42,426	9,628	140,764	338,125	337,894	131,704	62,639	1,043	23,085	14,056	483,908	1,898,086	2,420,178	297,099	4,036,742	472.2	80.0
	3rd Quarter	73,576	145,483	21,724	12,303	118,141	394,882	351,200	150,848	60,651	866	28,006	16,848	479,284	1,933,486	2,458,491	376,135	4,163,434	443.2	78.5
	4th Quarter	75,164	151,200	25,568	25,762	108,503	398,394	364,205	150,036	68,231	1,337	28,262	15,409	489,383	2,013,271	2,547,661	413,542	4,328,266	419.7	78.3
2012	December	66,522	169,466	49,840	35,890	155,013	200,718	255,657	134,167	58,183	1,557	20,011	13,087	495,973	1,774,985	2,305,613	326,301	3,757,370	362.0	82.4
2013	January	67,553	177,546	50,838	24,361	160,788	258,191	245,129	106,496	57,566	1,683	20,742	12,829	482,387	1,815,488	2,333,128	389,359	3,870,955	362.1	82.4
	February	66,727	177,464	46,474	24,792	155,658	300,509	239,947	118,777	57,237	1,361	23,005	13,381	478,282	1,822,954	2,338,984	327,498	3,854,066	401.5	81.5
	March	69,705	182,672	42,116	14,269	139,168	297,164	277,704	127,785	57,973	957	23,725	13,590	485,348	1,853,665	2,377,284	349,422	3,935,263	411.3	81.6
	April	80,652	175,963	35,079	12,494	123,173	314,206	340,062	127,890	60,714	1,168	22,730	13,177	478,899	1,871,765	2,387,738	334,328	3,992,299	437.9	80.2
	May	73,862	190,573	41,068	12,105	139,070	297,613	348,984	127,741	61,429	968	22,366	13,019	482,235	1,881,546	2,400,134	294,720	3,987,299	463.2	80.3
	June	66,938	189,348	42,426	9,628	140,764	338,125	337,894	131,704	62,639	1,043	23,085	14,056	483,908	1,898,086	2,420,178	297,099	4,036,742	472.2	80.0
	July	71,872	141,444	29,852	9,796	89,189	360,124	345,997	145,334	61,383	1,022	23,569	14,719	500,879	1,925,034	2,465,223	348,594	4,068,807	443.1	80.5
	August	70,540	144,891	26,301	10,589	100,318	369,802	367,987	150,568	60,682	972	26,165	16,539	486,663	1,920,656	2,450,995	339,352	4,092,026	454.6	79.7
	September	73,576	145,483	21,724	12,303	118,141	394,882	351,200	150,848	60,651	866	28,006	16,848	479,284	1,933,486	2,458,491	376,135	4,163,434	443.2	78.5
	October	74,571	144,100	23,441	11,265	140,492	397,394	363,456	149,926	65,941	879	28,486	16,434	520,599	1,935,849	2,502,247	347,827	4,220,659	422.9	78.4
	November	71,399	149,302	32,065	11,207	136,986	398,626	354,699	150,100	65,092	1,166	29,239	16,258	524,934	1,953,914	2,525,511	338,091	4,233,078	460.6	79.1
	December	75,164	151,200	25,568	25,762	108,503	398,394	364,205	150,036	68,231	1,337	28,262	15,409	489,383	2,013,271	2,547,661	413,542	4,328,266	419.7	78.3

(a) The number of reporting banks was 23 from January 2006, 22 from October 2008, 23 from August 2011 and 24 from December 2011.

(b) Fixed and other assets consists of banks' property, furniture, fittings and sundries (commission, interest receivables etc.)

(c) Liquid assets consist of Cash on hand, Balances due from Central Bank, Foreign currency on hand and Balances due from banks abroad, Government of Sri Lanka Treasury bills and bills discounted. Balances due from domestic banks and cash items in process of collection have been excluded from liquid assets and domestic inter-bank deposits have been excluded from demand deposits, because from the view point of the commercial banking system as a whole such claims and deposits cancel out.

(Contd.)

## FINANCIAL SECTOR

## Assets and Liabilities of Domestic Banking Units (DBUs) of the Commercial Banks

TABLE 54 (Contd.)

Rs. million

End of Period	Paid up Capital Reserve Fund and Undistributed Profits	Liabilities													
		Demand Deposits					Time and Savings Deposits			Total Deposits			Borrowings		Other Liabilities
		Inter-Bank		Govern- ment of Sri Lanka	Residents	Non- Residents	Govern- ment of Sri Lanka	Residents	Non- Residents	Demand	Time and Savings	Total	Domestic Inter-Bank (d)	Foreign	
Domes- tic	Fore- ign														
2011	313,334	3,489	6,367	33,691	195,835	4,069	30,840	1,753,896	332,998	243,451	2,117,734	2,361,184	147,275	19,742	316,141
2012	375,920	76	14,789	25,398	198,496	4,976	54,401	2,143,136	356,948	243,735	2,554,485	2,798,220	142,492	75,461	365,278
2013	444,945	540	21,780	24,754	219,966	5,713	26,422	2,574,215	379,757	272,753	2,980,394	3,253,147	127,460	111,981	390,732
2012 1st Quarter	327,281	67	6,697	23,099	195,671	4,781	24,463	1,872,550	368,718	230,314	2,265,731	2,496,045	149,269	69,779	359,759
2nd Quarter	341,209	52	7,102	24,701	190,460	4,684	28,907	1,948,563	386,226	226,999	2,363,696	2,590,695	151,522	77,219	361,407
3rd Quarter	358,445	69	15,215	23,747	193,063	5,825	27,953	2,015,256	390,040	237,919	2,433,249	2,671,167	136,837	74,089	360,671
4th Quarter	375,920	76	14,789	25,398	198,496	4,976	54,401	2,143,136	356,948	243,735	2,554,485	2,798,220	142,492	75,461	365,278
2013 1st Quarter	384,459	51	11,345	24,543	202,855	5,548	28,701	2,284,029	356,934	244,343	2,669,665	2,914,007	138,376	98,053	400,368
2nd Quarter	407,008	49	7,864	23,800	197,954	5,712	27,395	2,399,792	362,724	235,379	2,789,912	3,025,290	130,300	93,526	380,618
3rd Quarter	427,720	73	12,588	22,661	210,513	8,960	26,112	2,477,370	373,470	254,795	2,876,951	3,131,746	106,660	105,020	392,288
4th Quarter	444,945	540	21,780	24,754	219,966	5,713	26,422	2,574,215	379,757	272,753	2,980,394	3,253,147	127,460	111,981	390,732
2012 December	375,920	76	14,789	25,398	198,496	4,976	54,401	2,143,136	356,948	243,735	2,554,485	2,798,220	142,492	75,461	365,278
2013 January	374,516	37	31,968	24,245	198,762	5,887	27,313	2,186,794	357,752	260,899	2,571,859	2,832,759	144,729	74,357	444,594
February	379,360	48	10,813	25,260	202,108	5,426	27,893	2,240,827	357,663	243,655	2,626,383	2,870,038	139,395	74,703	390,571
March	384,459	51	11,345	24,543	202,855	5,548	28,701	2,284,029	356,934	244,343	2,669,665	2,914,007	138,376	98,053	400,368
April	397,739	79	8,781	24,698	205,271	5,871	29,609	2,335,253	368,117	244,701	2,732,979	2,977,679	129,460	77,665	409,756
May	400,473	48	6,921	24,281	198,023	5,354	29,486	2,356,809	366,477	234,627	2,752,773	2,987,400	131,788	88,180	379,458
June	407,008	49	7,864	23,800	197,954	5,712	27,395	2,399,792	362,724	235,379	2,789,912	3,025,290	130,300	93,526	380,618
July	418,067	107	9,746	21,661	199,650	5,463	26,744	2,430,857	367,097	236,626	2,824,698	3,061,324	113,181	100,618	375,616
August	423,327	147	11,983	22,220	200,010	7,119	26,665	2,430,397	375,994	241,479	2,833,056	3,074,535	115,961	99,131	379,072
September	427,720	73	12,588	22,661	210,513	8,960	26,112	2,477,370	373,470	254,795	2,876,951	3,131,746	106,660	105,020	392,288
October	430,763	124	15,680	23,403	230,809	5,752	23,831	2,521,114	371,036	275,768	2,915,980	3,191,748	110,255	108,402	379,490
November	435,826	114	19,398	23,143	202,041	6,753	26,621	2,543,369	373,084	251,450	2,943,075	3,194,524	119,895	97,936	384,897
December	444,945	540	21,780	24,754	219,966	5,713	26,422	2,574,215	379,757	272,753	2,980,394	3,253,147	127,460	111,981	390,732

(d) Includes Central Bank.

Source: Central Bank of Sri Lanka

**FINANCIAL SECTOR**
**TABLE 55**
**Assets and Liabilities of Off-Shore Banking Units (OBUs) of the Commercial Banks<sup>(a)</sup>**

Rs. million

End of Period	Assets (b)								Liabilities (b)								Total Assets/ Liabilities
	Non-Residents		Residents						Non-Residents		Residents						
	Non-Bank	Bank	Central Bank	Com- mercial Banks	Inter OBUs	BOI Enter- prises	Other App- roved Enter- prises	Other Assets	Non-Bank	Bank	Central Bank	Com- mercial Banks	Inter OBUs	BOI Enter- prises	Other App- roved Enter- prises	Other Liabi- lities	
(1)	(2)	(3)	(4)	(5)	(6)	(7)	(8)	(9)	(10)	(11)	(12)	(13)	(14)	(15)	(16)	(17)	
2011	26,488	33,297	1,995	7,986	13,516	182,812	226,740	12,594	26,805	211,255	–	110,742	1,424	65,135	16,191	73,875	505,428
2012	25,167	55,635	1,548	20,760	17,724	184,680	335,266	26,487	25,207	356,015	–	79,319	–	100,561	12,423	93,742	667,268
2013	38,749	49,855	1,784	64,518	21,349	202,002	397,067	8,712	34,774	428,129	–	98,185	1,060	111,057	12,330	98,501	784,036
2012 1st Qtr	31,404	44,538	2,245	19,678	21,977	187,185	305,588	17,316	23,892	257,857	–	156,867	1,346	93,104	15,713	81,151	629,930
2nd Qtr	31,673	46,866	2,335	22,343	21,950	192,594	321,575	48,944	28,512	332,049	2,000	136,374	–	86,735	15,894	86,717	688,280
3rd Qtr	27,393	59,265	2,274	21,834	14,279	181,117	341,513	44,676	21,901	328,319	15,575	111,177	–	102,061	13,872	99,444	692,350
4th Qtr	25,167	55,635	1,548	20,760	17,724	184,680	335,266	26,487	25,207	356,015	–	79,319	–	100,561	12,423	93,742	667,268
2013 1st Qtr	26,159	62,751	2,186	8,596	26,676	184,167	376,959	25,365	26,110	406,630	–	80,857	–	105,288	11,522	81,691	712,859
2nd Qtr	25,331	67,230	1,539	51,650	19,734	188,879	373,920	9,394	28,566	426,614	–	95,591	789	89,705	10,972	102,247	754,483
3rd Qtr	25,230	79,007	1,761	15,974	23,777	195,413	408,752	11,731	30,814	451,670	–	56,750	1,016	106,182	11,529	103,685	761,646
4th Qtr	38,749	49,855	1,784	64,518	21,349	202,002	397,067	8,712	34,774	428,129	–	98,185	1,060	111,057	12,330	98,501	784,036
2012 December	25,167	55,635	1,548	20,760	17,724	184,680	335,266	26,487	25,207	356,015	–	79,319	–	100,561	12,423	93,742	667,268
2013 January	30,074	71,272	1,539	20,714	16,204	189,027	331,006	27,502	25,827	358,264	–	81,185	–	120,030	12,140	89,892	687,338
February	26,837	65,070	1,552	10,069	23,143	193,483	349,186	19,578	25,418	368,389	–	81,044	–	122,275	12,282	79,510	688,918
March	26,159	62,751	2,186	8,596	26,676	184,167	376,959	25,365	26,110	406,630	–	80,857	–	105,288	11,522	81,691	712,859
April	24,553	101,258	1,543	34,331	23,104	187,769	377,217	13,199	27,473	470,665	–	67,799	–	97,116	12,690	87,233	762,975
May	42,467	74,820	1,539	51,650	19,734	192,142	365,161	10,397	28,707	442,301	–	82,228	618	104,863	11,565	87,629	757,910
June	25,331	67,230	1,582	51,650	19,734	188,879	373,920	9,394	28,566	426,614	–	95,591	789	89,705	10,972	102,247	754,483
July	27,056	46,781	1,602	15,593	19,509	203,721	404,403	10,583	29,076	430,337	–	54,815	744	101,894	19,821	92,560	729,247
August	28,246	49,480	1,776	26,860	27,832	207,677	431,690	12,716	30,828	479,246	–	55,026	1,137	106,397	19,054	94,589	786,277
September	25,230	79,007	1,761	15,974	23,777	195,413	408,752	11,731	30,814	451,670	–	56,750	1,016	106,182	11,529	103,685	761,646
October	24,089	89,122	1,748	59,795	23,431	198,858	399,100	14,169	31,178	436,490	–	110,399	1,127	118,436	10,289	102,393	810,312
November	38,657	77,913	1,751	65,999	19,499	202,558	382,922	10,995	32,156	430,529	–	107,147	1,047	121,234	11,815	96,366	800,293
December	38,749	49,855	1,784	64,518	21,349	202,002	397,067	8,712	34,774	428,129	–	98,185	1,060	111,057	12,330	98,501	784,036

(a) An Off-Shore Banking Unit (OBU) is a unit in a commercial bank, established in terms of Central Bank Circular No. 380 of 2 May, 1979 which accepts deposits and grants advances in designated foreign currencies from and to :

Source: Central Bank of Sri Lanka

(i) Non-Residents (ii) Commercial Banks (iii) Board of Investment (BOI) Enterprises, and (iv) Other residents approved by the Central Bank.

(b) Assets and Liabilities denominated in foreign currencies have been converted into Sri Lanka rupees at exchange rates prevailing at the end of the relevant period.

## FINANCIAL SECTOR

TABLE 56

Consolidated Monetary Survey (M<sub>2b</sub>)<sup>(a)</sup>

Rs. million

End of Period	Broad Money (M <sub>2b</sub> )						Net Foreign Assets (b)					Total Net Foreign Assets (8)+(11) (12)
	Narrow Money (M <sub>1</sub> ) (c)			Quasi Money (QM) (d)			Total Broad Money (M <sub>2b</sub> ) (3)+(6) (7)	Monetary Authorities (8)	Commercial Banks			
	Currency	Demand Deposits	Total Narrow Money (M <sub>1</sub> ) (1)+(2) (3)	DBUs	OBU	Total Quasi Money (4)+(5) (6)			DBUs	OBU	Total Commercial Banks (9)+(10) (11)	
	(1)	(2)	(3)	(4)	(5)	(6)			(9)	(10)	(11)	
2011	242,871	195,836	438,707	1,971,706	81,326	2,053,032	2,491,740	340,090	-63,757	-178,276	-242,033	98,057
2012	251,539	198,510	450,049	2,366,037	112,984	2,479,021	2,929,070	396,468	-121,879	-300,421	-422,300	-25,831
2013	264,607	219,971	484,578	2,809,888	123,387	2,933,275	3,417,853	529,128	-231,155	-374,299	-605,453	-76,325
2012 1st Quarter	252,949	195,672	448,621	2,115,388	108,817	2,224,205	2,672,827	351,149	-125,801	-205,807	-331,608	19,540
2nd Quarter	242,317	190,463	432,780	2,201,661	102,629	2,304,290	2,737,070	331,354	-118,115	-282,021	-400,136	-68,783
3rd Quarter	246,687	193,066	439,753	2,272,965	115,932	2,388,898	2,828,651	345,367	-112,015	-263,562	-375,578	-30,211
4th Quarter	251,539	198,510	450,049	2,366,037	112,984	2,479,021	2,929,070	396,468	-121,879	-300,421	-422,300	-25,831
2013 1st Quarter	262,556	202,856	465,413	2,507,523	116,810	2,624,333	3,089,746	393,914	-155,662	-343,830	-499,491	-105,577
2nd Quarter	246,087	197,956	444,043	2,625,090	100,677	2,725,767	3,169,810	365,979	-172,395	-362,618	-535,012	-169,034
3rd Quarter	249,310	210,528	459,839	2,711,582	117,711	2,829,293	3,289,132	479,473	-189,126	-378,247	-567,372	-87,899
4th Quarter	264,607	219,971	484,578	2,809,888	123,387	2,933,275	3,417,853	529,128	-231,155	-374,299	-605,453	-76,325
2012 December	251,539	198,510	450,049	2,366,037	112,984	2,479,021	2,929,070	396,468	-121,879	-300,421	-422,300	-25,831
2013 January	241,824	198,776	440,600	2,411,862	132,170	2,544,032	2,984,632	394,087	-133,506	-282,745	-416,251	-22,163
February	245,280	202,121	447,402	2,466,115	134,557	2,600,672	3,048,074	385,305	-127,306	-301,900	-429,206	-43,901
March	262,556	202,856	465,413	2,507,523	116,810	2,624,333	3,089,746	393,914	-155,662	-343,830	-499,491	-105,577
April	247,811	205,274	453,085	2,569,770	109,805	2,679,576	3,132,660	419,723	-142,570	-372,327	-514,897	-95,174
May	244,583	198,025	442,608	2,588,433	116,428	2,704,861	3,147,469	392,460	-150,863	-353,721	-504,583	-112,124
June	246,087	197,956	444,043	2,625,090	100,677	2,725,767	3,169,810	365,979	-172,395	-362,618	-535,012	-169,034
July	245,094	199,659	444,753	2,659,053	121,715	2,780,768	3,225,521	372,674	-184,958	-385,575	-570,534	-197,859
August	253,082	200,011	453,092	2,666,028	125,451	2,791,479	3,244,571	396,765	-181,009	-432,347	-613,357	-216,591
September	249,310	210,528	459,839	2,711,582	117,711	2,829,293	3,289,132	479,473	-189,126	-378,247	-567,372	-87,899
October	250,503	230,811	481,314	2,752,462	128,725	2,881,187	3,362,501	498,409	-195,128	-354,458	-549,586	-51,177
November	252,329	202,042	454,372	2,775,715	133,049	2,908,765	3,363,136	479,917	-197,356	-346,115	-543,471	-63,554
December	264,607	219,971	484,578	2,809,888	123,387	2,933,275	3,417,853	529,128	-231,155	-374,299	-605,453	-76,325

(a) M<sub>2b</sub> is based on the aggregated data pertaining to both Domestic Banking Units (DBUs) and Offshore Banking Units (OBUs) of Licensed Commercial Banks operating in Sri Lanka. Definitional changes have been adopted in aggregating DBUs and OBUs to avoid double counting and misclassification of assets and liabilities.

(Contd.)

The major changes are:

- (1) All DBU placements with OBUs are recorded as domestic assets, while all DBU borrowings from OBUs are recorded as domestic liabilities.
- (2) Foreign currency deposits with DBUs are classified on the basis of ownership rather than on the basis of currency. Hence, the following apply:
  - (i) One half (50 per cent) of Non-Resident Foreign Currency (NRFC) deposits are treated as domestic deposit liabilities;
  - (ii) All Resident Non-National Foreign Currency (RNNFC) balances are treated as foreign liabilities;
  - (iii) All other domestic foreign currency accounts are treated as domestic deposit liabilities.

(b) External assets (net) of the Central Bank and commercial banks (including outward bills)

(c) Currency and demand deposits held by the public

(d) Time and savings deposits of the public held with commercial banks



**FINANCIAL SECTOR**
**TABLE 56 (Contd.)**
**Consolidated Monetary Survey (M<sub>2b</sub>)<sup>(a)</sup>**

Rs. million

		Net Domestic Assets														
		Domestic Credit									Other Items (Net)			Total Net Domestic Assets (24)+(27)		
End of Period	Credit to Government (Net) (e)					Credit to Public Corporations			Credit to the Private Sector			Total Domestic Credit (17)+(20)+(23)	Monetary Authorities and DBUs	OBUs	Total Other Items (Net) (25)+(26)	(28)
	Central Bank of Sri Lanka	Commercial Banks		Total Credit to Govt. (13)+(15)	DBUs	OBUs	Total Credit to Public Corps. (18)+(19)	DBUs	OBUs	Total Credit to the Private Sector (21)+(22)						
	(13)	(14)	(15)	(16)	(17)	(18)	(19)	(20)	(21)	(22)	(23)	(24)	(25)	(26)	(27)	(28)
2011	262,742	472,819	98,048	570,868	833,610	71,385	127,115	198,500	1,821,472	184,388	2,005,860	3,037,970	-494,337	-149,950	-644,287	2,393,683
2012	278,843	634,007	132,382	766,389	1,045,232	91,258	201,219	292,477	2,172,076	186,345	2,358,421	3,696,131	-634,688	-106,541	-741,229	2,954,902
2013	114,007	995,656	191,678	1,187,335	1,301,342	164,674	200,424	365,098	2,327,376	206,967	2,534,343	4,200,783	-605,221	-101,384	-706,605	3,494,178
2012 1st Qtr	327,007	545,812	123,663	669,475	996,482	66,820	180,243	247,063	1,972,221	188,867	2,161,088	3,404,632	-573,198	-178,148	-751,346	2,653,286
2012 2nd Qtr	324,186	560,349	125,744	686,093	1,010,279	80,509	195,088	275,597	2,041,583	193,336	2,234,919	3,520,795	-585,424	-129,518	-714,942	2,805,853
2012 3rd Qtr	332,041	566,411	136,674	703,085	1,035,127	68,216	203,674	271,890	2,112,622	182,282	2,294,904	3,601,920	-599,923	-143,135	-743,058	2,858,862
2012 4th Qtr	278,843	634,007	132,382	766,389	1,045,232	91,258	201,219	292,477	2,172,076	186,345	2,358,421	3,696,131	-634,688	-106,541	-741,229	2,954,902
2013 1st Qtr	265,095	774,350	141,019	915,370	1,180,465	101,408	234,102	335,510	2,209,576	186,004	2,395,580	3,911,555	-615,746	-100,486	-716,232	3,195,323
2013 2nd Qtr	233,175	883,264	147,201	1,030,465	1,263,640	109,374	224,922	334,296	2,242,278	190,675	2,432,953	4,030,889	-592,542	-99,503	-692,045	3,338,843
2013 3rd Qtr	134,274	967,922	190,142	1,158,064	1,292,338	123,726	215,615	339,341	2,271,108	198,407	2,469,515	4,101,194	-615,956	-108,207	-724,163	3,377,031
2013 4th Qtr	114,007	995,656	191,678	1,187,335	1,301,342	164,674	200,424	365,098	2,327,376	206,967	2,534,343	4,200,783	-605,221	-101,384	-706,605	3,494,178
2012 December	278,843	634,007	132,382	766,389	1,045,232	91,258	201,219	292,477	2,172,076	186,345	2,358,421	3,696,131	-634,688	-106,541	-741,229	2,954,902
2013 January	266,349	689,402	131,566	820,968	1,087,317	93,712	197,729	291,441	2,177,371	190,738	2,368,108	3,746,867	-634,954	-105,118	-740,072	3,006,795
2013 February	245,135	728,996	141,295	870,291	1,115,426	95,243	204,762	300,005	2,189,469	196,613	2,386,082	3,801,513	-603,326	-106,212	-709,538	3,091,975
2013 March	265,095	774,350	141,019	915,370	1,180,465	101,408	234,102	335,510	2,209,576	186,004	2,395,580	3,911,555	-615,746	-100,486	-716,232	3,195,323
2013 April	224,361	851,216	141,632	992,848	1,217,208	110,648	233,911	344,558	2,213,756	189,445	2,403,200	3,964,967	-654,278	-82,854	-737,133	3,227,835
2013 May	238,553	845,669	142,615	988,284	1,226,838	110,953	217,776	328,729	2,224,598	196,911	2,421,509	3,977,076	-630,330	-87,154	-717,484	3,259,592
2013 June	233,175	883,264	147,201	1,030,465	1,263,640	109,374	224,922	334,296	2,242,278	190,675	2,432,953	4,030,889	-592,542	-99,503	-692,045	3,338,843
2013 July	196,501	943,400	164,483	1,107,883	1,304,384	129,516	234,052	363,567	2,251,817	209,589	2,461,406	4,129,357	-605,143	-100,833	-705,977	3,423,381
2013 August	186,926	964,179	191,495	1,155,674	1,342,599	130,176	234,099	364,275	2,250,844	213,774	2,464,618	4,171,492	-628,761	-81,569	-710,330	3,461,162
2013 September	134,274	967,922	190,142	1,158,064	1,292,338	123,726	215,615	339,341	2,271,108	198,407	2,469,515	4,101,194	-615,956	-108,207	-724,163	3,377,031
2013 October	128,051	1,012,213	188,760	1,200,974	1,329,024	123,166	203,634	326,799	2,291,182	205,564	2,496,746	4,152,570	-624,117	-114,775	-738,892	3,413,678
2013 November	127,782	1,005,357	192,353	1,197,710	1,325,493	124,541	183,466	308,007	2,309,314	209,661	2,518,975	4,152,474	-619,468	-106,315	-725,783	3,426,691
2013 December	114,007	995,656	191,678	1,187,335	1,301,342	164,674	200,424	365,098	2,327,376	206,967	2,534,343	4,200,783	-605,221	-101,384	-706,605	3,494,178

(e) Credit extended by the banking system to the government, net of government deposits with banks and government cash deposits

Source: Central Bank of Sri Lanka

## FINANCIAL SECTOR

## TABLE 57

Financial Survey (M<sub>4</sub>)<sup>(a)</sup>

Rs. million

End of Period	Broad Money (M <sub>4</sub> ) (a)								Net Foreign Assets				
	Currency (b)	Demand Deposits (b)	Quasi Money (c)					Quasi Money (3)+(4)+(5)+(6)+(7)	Broad Money (M <sub>4</sub> ) (1)+(2)+(8)	Monetary Authorities (10)	Commercial Banks (DBUs and OBU) (11)	LSBs and LFCs (12)	Total Net Foreign Assets (10)+(11)+(12)
			Commercial Banks		LSBs (d)		LFCs (7)						
			DBUs (b) (3)	OBU (4)	RDBs/Pradeshya Sanwardhana Bank (5)	Other (6)							
(1)	(2)	(3)	(4)	(5)	(6)	(7)	(8)	(9)	(10)	(11)	(12)	(13)	
2011	240,502	179,426	1,940,119	81,326	46,154	462,288	186,007	2,715,894	3,135,822	340,090	-242,033	-5,641	92,416
2012	248,412	179,531	2,323,312	112,984	54,710	509,367	256,725	3,257,099	3,685,041	396,468	-422,300	-9,241	-35,072
2013	260,931	193,839	2,747,417	123,387	62,607	554,474	340,611	3,828,495	4,283,265	529,128	-605,453	-123,662	-199,987
2012 Q1	250,090	181,584	2,082,099	108,817	48,076	467,277	198,013	2,904,282	3,335,956	351,149	-331,608	-8,264	11,277
Q2	239,524	174,028	2,165,731	102,629	49,405	473,500	215,689	3,006,954	3,420,506	331,354	-400,136	-9,172	-77,955
Q3	243,692	177,723	2,234,954	115,932	52,384	486,817	232,399	3,122,487	3,543,901	345,367	-375,578	-9,683	-39,894
Q4	248,412	179,531	2,323,312	112,984	54,710	509,367	256,725	3,257,099	3,685,041	396,468	-422,300	-9,241	-35,072
2013 Q1	257,771	180,713	2,461,755	116,810	56,420	525,393	281,772	3,442,150	3,880,634	393,914	-499,491	-14,874	-120,452
Q2	242,313	175,929	2,576,287	100,677	58,576	538,164	301,061	3,574,766	3,993,007	365,979	-535,012	-14,966	-183,999
Q3	246,973	230,811	2,752,462	128,725	60,745	546,805	327,992	3,816,730	4,294,513	498,409	-549,586	-124,884	-176,061
Q4	260,931	193,839	2,747,417	123,387	62,607	554,474	340,611	3,828,495	4,283,265	529,128	-605,453	-123,662	-199,987
2012 Dec	248,412	179,531	2,323,312	112,984	54,710	509,367	256,725	3,257,099	3,685,041	396,468	-422,300	-9,241	-35,072
2013 Jan	238,534	180,059	2,370,374	132,170	55,554	517,643	269,523	3,345,265	3,763,858	394,087	-416,251	-9,138	-31,302
Feb	241,876	184,666	2,418,864	134,557	56,087	521,686	274,344	3,405,539	3,832,082	385,305	-429,206	-14,953	-58,854
Mar	257,771	180,713	2,461,755	116,810	56,420	525,393	281,772	3,442,150	3,880,634	393,914	-499,491	-14,874	-120,452
Apr	244,017	185,221	2,519,204	109,805	58,049	531,220	283,993	3,502,271	3,931,509	419,723	-514,897	-14,674	-109,848
May	241,371	178,527	2,538,706	116,428	58,219	532,376	289,476	3,535,204	3,955,103	392,460	-504,583	-14,651	-126,774
Jun	242,313	175,929	2,576,287	100,677	58,576	538,164	301,061	3,574,766	3,993,007	365,979	-535,012	-14,966	-183,999
July	241,733	179,195	2,610,306	121,715	58,995	542,789	308,450	3,642,255	4,063,182	372,674	-570,534	-15,116	-212,975
Aug	249,552	180,397	2,618,633	125,451	59,554	546,117	315,936	3,665,691	4,095,641	396,765	-613,357	-13,954	-230,545
Sep	245,627	188,430	2,664,263	117,711	59,705	548,419	322,380	3,712,478	4,146,534	479,473	-567,372	-112,812	-200,712
Oct	246,973	209,317	2,701,525	128,725	60,745	546,805	327,992	3,765,792	4,222,082	498,409	-549,586	-124,884	-176,061
Nov	248,270	176,912	2,718,971	133,049	61,667	551,834	334,465	3,799,986	4,225,167	479,917	-543,471	-124,032	-187,586
Dec	260,931	193,839	2,747,417	123,387	62,607	554,474	340,611	3,828,495	4,283,265	529,128	-605,453	-123,662	-199,987

(Contd.)

(a) M<sub>4</sub> is based on the aggregated data pertaining to Licenced Specialised Banks (LSBs) and Licenced Finance Companies (LFCs), in addition to the institutions covered in M<sub>2b</sub>.

(b) Currency, demand deposits and quasi money of DBUs in this table differ from those in Table 51 due to the fact that LSBs and LFCs are not treated as 'Public' under the Financial Survey (M<sub>4</sub>) definition.

(c) Time and savings deposits of the private sector with commercial banks, LSBs and LFCs.

(d) LSBs include Regional Development Banks/Pradeshya Sanwardhana Bank (which was established on 14 July 2010 by amalgamating Regional Development Banks). DFCC Bank, National Savings Bank, State Mortgage and Investment Bank, MBSL Savings Bank Ltd., SANASA Development Bank Ltd., HDFC Bank of Sri Lanka, Sri Lanka Savings Bank Ltd. and Lankaputhra Development Bank Ltd.

**FINANCIAL SECTOR**
**TABLE 57 (Contd.)**
**Financial Survey (M<sub>4</sub>)<sup>(a)</sup>**

Rs. million

End of Period		Net Domestic Assets																	Total Other Items (Net)	Total Net Domestic Assets (30)+(31)
		Domestic Credit																		
		Credit to the Government (Net) (e)						Credit to Public Corporations				Credit to Private Sector						Total Domestic Credit (20)+(23)+(29)		
		Central Bank of Sri Lanka	Commercial Banks		LSBs		LFCs	Total Credit to the Govt. (14)+(15)+(16)+(17)+(18)+(19)	Comm-ercial Banks (DBUs and OBU)	LSBs and LFCs	Total Credit to Public Corps. (21)+(22)	Commercial DBUs	Banks OBU	LSBs RDBs / Pradeshiya Sanwardhana Bank		LFCs (f)	Total Credit to Private Sector (24)+(25)+(26)+(27)+(28)			
(14)	(15)	(16)	(17)	(18)	(19)	(20)	(21)	(22)	(23)	(24)	(25)	(26)	(27)	(28)	(29)	(30)	(31)	(32)		
2011	262,742	472,819	98,048	207	309,762	11,064	1,154,643	198,500	...	198,500	1,821,472	184,388	48,063	258,408	275,233	2,587,564	3,940,707	-897,301	3,043,406	
2012	278,843	634,007	132,382	190	327,457	17,040	1,389,920	292,477	...	292,477	2,172,076	186,345	53,953	300,555	433,765	3,146,694	4,829,091	-1,108,977	3,720,114	
2013	114,007	995,656	191,678	0	457,970	27,839	1,787,151	365,098	...	365,098	2,327,376	206,967	60,657	319,512	501,980	3,416,491	5,568,741	-1,085,489	4,483,252	
2012	Q1	327,007	545,812	123,663	280	304,641	12,526	1,313,928	247,063	...	247,063	1,972,221	188,867	49,912	269,815	296,884	2,777,699	4,338,690	-1,014,010	3,324,679
	Q2	324,186	560,349	125,744	...	309,171	15,317	1,334,766	275,597	...	275,597	2,041,583	193,336	50,727	277,903	314,379	2,877,927	4,488,291	-989,830	3,498,461
	Q3	332,041	566,411	136,674	43	314,568	18,761	1,368,499	271,890	...	271,890	2,112,622	182,282	51,998	285,073	334,801	2,966,776	4,607,165	-1,023,370	3,583,795
	Q4	278,843	634,007	132,382	190	327,457	17,040	1,389,920	292,477	...	292,477	2,172,076	186,345	53,953	300,555	433,765	3,146,694	4,829,091	-1,108,977	3,720,114
2013	Q1	265,095	774,350	141,019	190	342,977	21,020	1,544,652	335,510	...	335,510	2,209,576	186,004	56,037	303,140	455,729	3,210,486	5,090,647	-1,089,562	4,001,086
	Q2	233,175	883,264	142,614	220	351,493	24,472	1,635,237	338,883	...	338,883	2,242,278	190,675	57,721	304,627	472,335	3,267,637	5,241,757	-1,064,751	4,177,006
	Q3	134,274	967,922	190,142	0	451,666	26,324	1,770,327	339,341	...	339,341	2,271,108	198,407	59,810	304,147	485,185	3,318,657	5,428,325	-1,011,661	4,416,664
	Q4	114,007	995,656	191,678	0	457,970	27,839	1,787,151	365,098	...	365,098	2,327,376	206,967	60,657	319,512	501,980	3,416,491	5,568,741	-1,085,489	4,483,252
2012	Dec	278,843	634,007	132,382	190	327,457	17,040	1,389,920	292,477	...	292,477	2,172,076	186,345	53,953	300,555	433,765	3,146,694	4,829,091	-1,108,977	3,720,114
2013	Jan	266,349	689,402	131,566	190	332,492	17,277	1,437,276	291,441	...	291,441	2,177,371	190,738	54,473	299,150	442,736	3,164,468	4,893,185	-1,098,026	3,795,160
	Feb	245,135	728,996	141,295	190	336,106	17,515	1,469,238	300,005	...	300,005	2,189,469	196,613	55,061	302,038	447,514	3,190,695	4,959,938	-1,069,003	3,890,935
	Mar	265,095	774,350	141,019	190	342,977	21,020	1,544,652	335,510	...	335,510	2,209,576	186,004	56,037	303,140	455,729	3,210,486	5,090,647	-1,089,562	4,001,086
	Apr	224,361	851,216	141,632	190	346,878	22,083	1,586,359	344,558	...	344,558	2,213,756	189,445	56,612	304,046	460,412	3,224,271	5,155,189	-1,113,831	4,041,357
	May	238,553	845,669	142,615	190	348,908	22,528	1,598,463	328,729	...	328,729	2,224,598	196,911	57,223	305,281	467,308	3,251,321	5,178,514	-1,096,637	4,081,877
	Jun	233,175	883,264	142,614	220	351,493	24,472	1,635,237	338,883	...	338,883	2,242,278	190,675	57,721	304,627	472,335	3,267,637	5,241,757	-1,064,751	4,177,006
	Jul	196,501	943,400	159,886	10	350,730	24,411	1,674,938	368,164	...	368,164	2,251,817	209,589	58,455	303,439	476,852	3,300,153	5,343,255	-1,067,097	4,276,158
	Aug	186,926	964,179	191,495	0	353,176	25,247	1,721,023	364,275	...	364,275	2,250,844	213,774	59,008	305,138	482,152	3,310,917	5,396,214	-1,070,029	4,326,185
	Sep	134,274	967,922	190,142	0	451,666	26,324	1,770,327	339,341	...	339,341	2,271,108	198,407	59,810	304,147	485,185	3,318,657	5,428,325	-1,081,079	4,347,246
	Oct	128,051	1,012,213	188,760	0	451,638	25,542	1,806,204	326,799	...	339,341	2,291,182	205,564	59,921	306,211	492,527	3,355,405	5,488,408	-1,090,265	4,398,143
	Nov	127,782	1,005,357	192,353	0	452,386	28,400	1,806,279	308,007	...	308,007	2,309,314	209,661	60,612	311,202	496,952	3,387,742	5,502,027	-1,089,273	4,412,753
	Dec	114,007	995,656	191,678	0	457,970	27,839	1,787,151	365,098	...	365,098	2,327,376	206,967	60,657	319,512	501,980	3,416,491	5,568,741	-1,085,489	4,483,252

(e) Credit extended by the Central Bank, LCBs, LSBs and LFCs to the Government, net of Government deposits and Government cash balances.

Source: Central Bank of Sri Lanka

(f) The sharp increase in credit to private sector by LFCs in some months could be attributed to already established Specialised Leasing Companies (SLCs) obtaining LFC licenses.

## FINANCIAL SECTOR

## TABLE 58

Reserve Position of Commercial Banks<sup>(a)(b)</sup>

Rs. million

Period	Deposits (c)				Required Reserves Against Deposits							Actual Reserves	
	Demand	Time and Savings	Other	Total	Demand	Time and Savings	Other	Total Reserves	Till Cash	Required Reserves	Required Reserves Cumulative	Commercial Banks' Deposits with the Central Bank (Cumulative total for the reserve week)	Excess / (Deficit) on SRR (12) - (11)
	(1)	(2)	(3)	(1)+(2)+(3)	(5)	(6)	(7)	(5)+(6)+(7)	(9)	(8) - (9)	(10) × 15	(12)	(13)
2011	236,891	1,774,200	44,579	2,055,670	18,951	141,936	3,566	164,454	19,842	144,611	1,012,280	1,012,794	514
2012	231,582	2,126,705	44,828	2,403,115	18,527	170,136	3,586	192,249	18,617	173,632	1,215,423	1,215,981	557
2013	244,039	2,541,016	45,303	2,830,358	14,642	152,461	2,718	169,821	20,980	148,842	2,381,467	2,384,263	2,796
2012 1st Qtr	237,226	1,890,318	46,475	2,174,019	18,978	151,225	3,718	173,922	18,134	155,787	1,090,511	1,091,512	1,001
2nd Qtr	221,285	1,968,970	45,030	2,235,285	17,703	157,518	3,602	178,823	16,280	162,542	1,137,797	1,138,748	951
3rd Qtr	227,297	2,050,741	44,001	2,322,039	18,184	164,059	3,520	185,763	17,439	168,324	1,178,270	1,178,957	686
4th Qtr	231,582	2,126,705	44,828	2,403,115	18,527	170,136	3,586	192,249	18,617	173,632	1,215,423	1,215,981	557
2013 1st Qtr	228,350	2,277,676	46,213	2,552,239	18,268	182,214	3,697	204,179	18,811	185,368	1,297,578	1,298,794	1,216
2nd Qtr	233,037	2,368,330	44,834	2,646,201	18,643	189,466	3,587	211,696	21,188	190,508	2,857,615	2,858,875	1,260
3rd Qtr	240,569	2,440,685	42,936	2,724,190	14,434	146,441	2,576	163,451	21,025	142,426	2,136,397	2,136,946	549
4th Qtr	244,039	2,541,016	45,303	2,830,358	14,642	152,461	2,718	169,821	20,980	148,842	2,381,467	2,384,263	2,796
2013 Jan	258,650	2,182,667	45,893	2,487,210	20,692	174,613	3,671	198,977	18,671	180,306	1,262,141	1,263,008	867
Feb	234,785	2,224,502	46,595	2,505,882	18,783	177,960	3,728	200,471	18,522	181,949	1,273,641	1,274,095	454
Mar	228,350	2,277,676	46,213	2,552,239	18,268	182,214	3,697	204,179	18,811	185,368	1,297,578	1,298,794	1,216
Apr	242,355	2,345,503	47,963	2,635,821	19,388	187,640	3,837	210,866	36,349	174,517	1,221,616	1,221,899	283
May	235,077	2,357,669	46,192	2,638,938	18,806	188,614	3,695	211,115	20,644	190,472	1,523,772	1,524,732	960
Jun	233,037	2,368,330	44,834	2,646,201	18,643	189,466	3,587	211,696	21,188	190,508	2,857,615	2,858,875	1,260
Jul (d)	235,062	2,397,437	46,338	2,678,838	14,104	143,846	2,780	160,730	18,952	141,778	2,268,452	2,268,907	455
Aug	226,657	2,425,980	43,515	2,696,152	13,599	145,559	2,611	161,769	18,879	142,890	2,286,238	2,288,130	1,892
Sep	240,569	2,440,685	42,936	2,724,190	14,434	146,441	2,576	163,451	21,025	142,426	2,136,397	2,136,946	549
Oct	245,242	2,471,712	44,759	2,761,713	14,715	148,303	2,686	165,703	21,045	144,657	2,314,519	2,315,026	506
Nov	259,652	2,519,318	46,378	2,825,348	15,579	151,159	2,783	169,521	20,922	148,598	2,228,976	2,230,142	1,166
Dec	244,039	2,541,016	45,303	2,830,358	14,642	152,461	2,718	169,821	20,980	148,842	2,381,467	2,384,263	2,796
2014 Jan	267,748	2,575,089	44,564	2,887,401	16,065	154,505	2,674	173,244	22,493	150,751	2,412,019	2,412,439	420

Source: Central Bank of Sri Lanka

(a) Under Sections 10c, 93, 94, 96 and 97 of the amended Monetary Law Act (Chapter 422), commercial banks and other financial institutions are required to maintain reserves against their deposit liabilities as prescribed by the Monetary Board. Currently, only commercial banks are subject to reserve requirements. With effect from 24 January 1992, an amount of till cash over and above two per centum of the total deposit liabilities, but not exceeding four per centum, could be maintained as a part of required reserves in the form of Sri Lanka currency notes and coins. Details of required reserve ratios, which were applicable in the past and computation methods have been published in the Appendix table on the 'Reserve Position of Commercial Banks' in the Annual Reports prior to 2003.

(b) With effect from June 2013, the basis for computing the Statutory Reserve Requirement (SRR) was changed and 7 day reserve calculation and maintenance periods were increased to two periods per month, first from 1st to 15th and the second from 16th to end of each month. Up to May 2013 Reserve data were for the last reserve week of each month and from June 2013 onwards, Reserve data are for the 2nd reserve period of each month. The required reserves recorded in the table refer to the cumulative reserves for the reserve period, while commercial bank deposits with the Central Bank are the cumulative deposits for that particular period. Excess/Deficit on SRR is the difference between the cumulative SRR for the reserve period and cumulative deposits of the commercial banks for the period.

(c) Excludes interbank deposits

(d) SRR was reduced from 8.00 per cent to 6.00 per cent with effect from 01 July 2013.

**FINANCIAL SECTOR**
**TABLE 59**
**Currency issued by the Central Bank (by Denomination)**

		Rs. million																				
End of Period	Currency Issued (a)	Notes (b)											Coins									
		Rs. 5,000	Rs. 2,000	Rs. 1,000	Rs. 500	Rs. 200	Rs. 100	Rs. 50	Rs. 20	Rs. 10	Total Notes (c)	Rs. 10	Rs. 5	Rs. 2	Re. 1	Cts. 50	Cts. 25	Cts. 10	Cts. 05	Cts. 02	Ct. 01	Total Coins (d)
2011	293,233	31,536	105,717	105,363	21,391	166	14,317	3,688	3,013	1,821	287,080	849	2,776	920	661	186	121	39	23	6	4	6,153
2012	318,060	53,360	109,370	101,046	23,318	145	14,979	3,779	3,350	1,735	311,152	1,276	2,982	998	703	185	121	39	23	6	4	6,908
2013	339,771	90,585	87,799	105,386	23,668	138	15,332	4,041	3,726	1,639	332,382	1,673	3,035	1,014	714	186	121	39	23	6	4	7,389
2012 Q1	315,363	39,215	112,872	108,966	23,759	158	15,181	3,788	3,170	1,802	308,981	972	2,840	945	678	185	121	39	23	6	4	6,383
2012 Q2	297,324	40,953	103,817	99,840	22,377	155	14,770	3,729	3,278	1,788	290,776	1,062	2,885	964	689	185	121	39	23	6	4	6,548
2012 Q3	306,961	47,366	106,377	100,087	22,493	153	14,942	3,751	3,215	1,765	300,217	1,182	2,932	982	698	185	121	39	23	6	4	6,744
2012 Q4	318,060	53,360	109,370	101,046	23,318	145	14,979	3,779	3,350	1,735	311,152	1,276	2,982	998	703	185	121	39	23	6	4	6,908
2013 Q1	332,261	61,196	112,899	102,065	24,435	143	15,438	3,858	3,405	1,706	325,214	1,391	2,996	1,003	707	186	121	39	23	6	4	7,047
2013 Q2	313,024	64,161	96,523	98,228	22,631	140	14,957	3,953	3,539	1,684	305,886	1,467	3,006	1,006	709	186	121	39	23	6	4	7,138
2013 Q3	322,886	75,560	89,373	103,785	22,503	138	14,881	4,041	3,635	1,662	315,649	1,552	3,017	1,006	711	186	121	39	23	6	4	7,237
2013 Q4	339,771	90,585	87,799	105,386	23,668	138	15,332	4,041	3,726	1,639	332,382	1,673	3,035	1,014	714	186	121	39	23	6	4	7,389
2013 January	309,378	53,689	105,232	96,370	23,154	143	14,958	3,746	3,340	1,729	302,430	1,309	2,985	999	704	185	121	39	23	6	4	6,947
2013 February	312,008	56,686	105,436	96,055	23,168	143	14,789	3,635	3,324	1,715	305,020	1,342	2,989	1,000	702	186	121	39	23	6	4	6,988
2013 March	332,261	61,196	112,899	102,065	24,435	143	15,438	3,858	3,405	1,706	325,214	1,391	2,996	1,003	707	186	121	39	23	6	4	7,047
2013 April	328,463	64,371	98,147	106,868	26,393	143	16,090	4,062	3,533	1,700	321,375	1,422	3,003	1,005	708	186	121	39	23	6	4	7,088
2013 May	318,445	63,902	97,931	100,853	23,919	142	15,341	3,960	3,525	1,693	311,335	1,443	3,003	1,005	708	186	121	39	23	6	4	7,110
2013 June	313,024	64,161	96,523	98,228	22,631	140	14,957	3,953	3,539	1,684	305,886	1,467	3,006	1,006	709	186	121	39	23	6	4	7,138
2013 July	316,966	68,206	94,851	99,998	22,522	139	14,715	4,009	3,609	1,675	309,793	1,492	3,012	1,007	710	186	121	39	23	6	4	7,172
2013 August	323,622	73,137	91,330	104,548	23,014	139	14,890	3,999	3,622	1,668	316,414	1,523	3,016	1,007	711	186	121	39	23	6	4	7,208
2013 September	322,886	75,560	89,373	103,785	22,503	138	14,881	4,041	3,635	1,662	315,649	1,552	3,017	1,006	711	186	121	39	23	6	4	7,237
2013 October	325,074	78,884	89,048	103,785	22,580	138	14,934	4,040	3,660	1,654	317,802	1,578	3,023	1,007	712	186	121	39	23	6	4	7,271
2013 November	323,728	81,021	87,274	100,831	22,666	139	15,058	4,017	3,679	1,649	316,403	1,626	3,027	1,008	712	186	121	39	23	6	4	7,325
2013 December	339,771	90,585	87,799	105,386	23,668	138	15,332	4,041	3,726	1,639	332,382	1,673	3,035	1,014	714	186	121	39	23	6	4	7,389
2014 January	335,844	92,801	83,887	103,076	23,406	138	15,496	4,118	3,797	1,629	328,417	1,705	3,039	1,015	715	186	121	39	23	6	4	7,426

Source: Central Bank of Sri Lanka

(a) Pursuant to Section 51 of the Monetary Law Act, the Central Bank's holdings of notes and coins are not considered as part of its currency issue.

(b) Currency notes in the denomination of Rs. 20 were issued from 4 August 1980, Rs. 1,000 from 23 December 1981, Rs. 500 from 9 February 1982, Rs. 200 from 4 February 1998, Rs. 2,000 from 17 October 2006 and Rs. 5,000 from 4 February 2011.

(c) Currency notes of Rs. 5, Rs. 2 and Re. 1 are also included. The value of these notes remained unchanged at Rs. 37.2 million, Rs. 26.7 million and Rs. 5.0 million, respectively as at end January 2014.

(d) This includes commemorative coins issued upto 31 January 2014. As at end January 2014, the values of Rs. 100 coins, Rs. 500 coins, Rs. 1,000 coins and Rs. 5,000 coins stand at Rs. 4.6 million, Rs. 22.9 million, Rs. 252.5 million and Rs. 40.9 million respectively. The total value of other commemorative coins, as at end January 2014, stands at Rs. 254.1 million.

## FINANCIAL SECTOR

## TABLE 60

Money Rates : The Central Bank and Commercial Banks<sup>(a)</sup>

Per cent per annum

End of Period	Central Bank of Sri Lanka			Commercial Banks' Deposit Rates										Commercial Banks' Rates on Advances																
	Bank Rate (b)	Overnight		Fixed Deposits								Savings Deposits		AWDR (c)	Loans and Overdrafts						Bills Purchased and Discounted	AWPR (d)	Over- night SLIBOR (e)	Interbank Call Market Rate						
		SDF Rate (f)	SLF Rate (f)	3 month		6 month		12 month		24 month		Maxi- mum	Mini- mum		Secured by			Un- Secured		Maxi- mum				Mini- mum	Maxi- mum	Mini- mum	Maxi- mum	Mini- mum	Average Weighted	
				Stock in Trade	Immo- vable Property	Others	Maxi- mum	Mini- mum	Maxi- mum	Mini- mum																				
2011	15.00	7.00	8.50	11.25	4.75	11.00	5.50	11.00	5.55	11.00	5.25	8.50	1.00	7.24	24.00	5.15	26.00	4.50	29.90	5.00	35.00	6.00	20.00	4.55	10.49	9.01	9.10	8.75	8.97	
2012	15.00	7.50	9.50	16.25	5.00	16.25	5.00	17.00	5.00	15.00	5.25	10.50	0.75	10.10	25.00	9.50	26.00	4.50	33.00	4.75	32.00	7.00	22.00	4.70	14.29	9.92	9.85	9.50	9.83	
2013	15.00	6.50	8.50	15.00	5.70	12.25	6.20	16.00	6.00	15.00	5.25	9.14	0.75	9.37	23.00	8.50	26.00	5.00	33.00	4.75	24.00	7.00	22.00	4.50	9.96	7.76	7.75	7.50	7.66	
2012	1st Qtr	15.00	7.50	9.00	14.38	5.00	13.00	6.00	14.25	5.74	13.00	5.25	9.00	0.75	7.88	21.00	9.50	26.00	4.50	30.00	6.00	32.00	6.00	20.00	4.49	12.42	9.28	9.40	9.00	9.21
	2nd Qtr	15.00	7.75	9.75	15.38	4.00	14.60	5.00	15.10	4.50	15.00	5.25	10.50	0.75	8.38	22.00	9.50	26.00	4.50	30.00	4.70	32.00	6.00	22.00	4.70	13.60	10.41	10.50	10.00	10.39
	3rd Qtr	15.00	7.75	9.75	15.40	5.00	15.00	5.00	15.60	5.00	15.00	5.25	10.50	0.75	9.22	25.00	9.50	26.00	4.50	30.00	4.75	32.00	6.00	22.00	5.00	14.08	10.60	10.60	10.50	10.55
	4th Qtr	15.00	7.50	9.50	16.25	5.00	16.25	5.00	17.00	5.00	15.00	5.25	10.50	0.75	10.10	25.00	9.50	26.00	4.50	33.00	4.75	32.00	7.00	22.00	4.70	14.29	9.92	9.85	9.50	9.83
2013	1st Qtr	15.00	7.50	9.50	16.00	5.00	16.50	5.00	16.00	5.00	15.00	5.25	10.50	0.75	10.69	25.00	9.98	29.00	4.50	33.00	4.75	32.00	7.00	22.00	4.75	13.86	9.52	9.45	9.40	9.44
	2nd Qtr	15.00	7.50	9.50	15.75	5.00	16.00	5.00	16.00	5.00	15.00	5.25	11.00	0.75	10.56	25.00	9.98	26.00	4.50	33.00	4.75	32.00	7.00	22.00	4.75	12.47	8.75	9.00	8.50	8.72
	3rd Qtr	15.00	7.00	9.00	15.00	5.00	14.00	7.00	16.00	6.00	15.00	5.25	9.00	0.75	9.93	25.00	9.98	26.00	5.00	33.00	4.50	32.00	7.00	22.00	4.75	11.84	8.50	8.45	8.40	8.44
	4th Qtr	15.00	6.50	8.50	15.00	5.70	12.25	6.20	16.00	6.00	15.00	5.25	9.14	0.75	9.37	23.00	8.50	26.00	5.00	33.00	4.75	24.00	7.00	22.00	4.50	9.96	7.76	7.75	7.50	7.66
2013	January	15.00	7.50	9.50	17.50	5.00	16.25	5.00	17.00	5.00	15.00	5.25	10.50	0.75	10.38	25.00	9.98	28.00	4.50	33.00	4.75	32.00	7.00	22.00	5.00	14.14	9.70	9.65	9.60	9.64
	February	15.00	7.50	9.50	16.25	5.00	16.00	5.00	16.50	5.00	15.00	5.25	10.50	0.75	10.56	25.00	9.98	28.00	4.50	33.00	4.75	32.00	7.00	22.00	4.75	14.38	9.53	9.45	9.40	9.44
	March	15.00	7.50	9.50	16.00	5.00	16.50	5.00	16.25	5.00	15.00	5.25	10.50	0.75	10.69	25.00	9.98	29.00	4.50	33.00	4.75	32.00	7.00	22.00	4.75	13.86	9.52	9.45	9.40	9.44
	April	15.00	7.50	9.50	16.00	5.00	16.50	5.00	16.25	5.00	15.00	5.25	11.00	0.75	10.70	25.00	9.98	28.00	4.50	33.00	4.75	32.00	7.00	22.00	4.75	13.58	9.52	9.50	9.45	9.46
	May	15.00	7.00	9.00	15.50	4.00	16.00	7.50	16.00	6.00	15.00	5.25	10.50	0.75	10.74	25.00	9.98	26.00	4.50	33.00	4.75	32.00	9.00	22.00	4.75	13.11	9.00	9.00	9.00	9.00
	June	15.00	7.00	9.00	15.75	5.00	16.00	5.00	16.00	5.00	15.00	5.25	11.00	0.75	10.56	25.00	9.98	26.00	4.50	33.00	4.75	32.00	7.00	22.00	4.75	12.47	8.75	9.00	8.50	8.72
	July	15.00	7.00	9.00	15.00	5.00	15.00	5.00	16.00	5.00	15.00	5.25	11.00	0.75	10.43	25.00	9.98	26.00	4.50	33.00	5.00	32.00	7.00	22.00	4.75	11.84	8.83	8.80	8.75	8.80
	August	15.00	7.00	9.00	15.00	5.00	14.50	7.00	16.00	6.00	15.00	5.25	9.00	0.75	10.10	23.00	9.98	26.00	5.00	33.00	4.75	32.00	7.00	22.00	3.75	11.86	8.75	8.75	8.65	8.72
	September	15.00	7.00	9.00	15.00	5.00	14.00	7.00	16.00	6.00	15.00	5.25	9.00	0.75	9.93	25.00	9.98	26.00	5.00	33.00	4.50	32.00	7.00	22.00	4.75	11.84	8.50	8.45	8.40	8.44
	October	15.00	6.50	8.50	15.00	5.00	13.00	6.90	16.00	6.00	15.00	5.25	9.00	0.75	9.79	23.00	9.98	26.00	4.57	33.00	4.50	32.00	7.00	22.00	3.75	11.45	7.93	7.95	7.75	7.86
	November	15.00	6.50	8.50	15.00	5.90	12.75	6.60	16.00	6.00	15.00	5.25	9.00	0.75	9.52	23.00	9.75	26.00	5.00	33.00	4.50	24.00	7.00	22.00	3.75	10.95	7.83	7.85	7.75	7.80
	December	15.00	6.50	8.50	15.00	5.70	12.25	6.20	16.00	6.00	15.00	5.25	9.14	0.75	9.37	23.00	8.50	26.00	5.00	33.00	4.75	24.00	7.00	22.00	4.50	9.96	7.76	7.75	7.50	7.66
2014	January	15.00	6.50	8.00	15.00	5.00	12.15	5.00	15.60	5.60	15.00	6.10	9.00	0.75	9.14	23.00	8.00	25.00	5.00	33.00	4.75	24.00	7.75	22.00	3.75	9.65	7.46	7.50	7.40	7.46

Source: Central Bank of Sri Lanka

(a) All interest rates are as at the end of period, unless otherwise stated.

(b) The rate at which the Central Bank grants advances to banking institutions as the lender of last resort.

(c) Average Weighted Deposit Rate (AWDR) is calculated by Central Bank monthly, based on the weighted average of all outstanding interest bearing deposits of commercial banks and the corresponding interest rates.

(d) The Average Weighted Prime Lending Rate (AWPR) is calculated by the Central Bank weekly, based on commercial bank's lending to their prime customers during the week. The monthly figures are average values of estimated weekly rates.

(e) The Sri Lanka Inter-Bank Offered Rate (SLIBOR) is computed daily by the Central Bank, based on rates offered by commercial banks in the inter-bank market. The rate shown is the average of such offered rates by selected commercial banks.

(f) Repurchase Rate and Reverse Repurchase Rate were renamed as Standing Deposit Facility Rate (SDFR) and Standing Lending Facility Rate (SLFR) respectively, with effect from 02 January 2014.

## Yield Rates on Government Securities

Per cent per annum/Rs. million

End of Period	Primary Market Operations													Secondary Market Operations (a)																	
	Weighted Average Yield Rates													Trading Volumes (c)								Yield Rates (d)									
	Treasury Bills			Treasury Bonds (e)										Rupee Securities (b)	Treasury Bills				Treasury Bonds				Treasury Bills		Treasury Bonds						
	91 day	182 day	364 day	2 year	3 year	4 year	5 year	6 year	7 year	8 year	9 year	10 year	Above 10 year		Outright Transactions		Repo Transactions		Outright Transactions		Repo Transactions		<= 91 day	<= 182 day	<= 364 day	<= 1 year	<= 2 year	<= 3 year	<= 4 year	<= 5 year	<= 6 year
														Purchased	Sold	Repurchased	Reverse Repurchased	Purchased	Sold	Repurchased	Reverse Repurchased										
2011	8.68	8.71	9.31	7.77	7.99	8.20	8.60	8.85	-	-	-	-	-	220,514	382,324	1,163,849	150,558	310,601	283,306	3,814,853	582,120	8.60	8.78	9.25	-	9.45	9.85	9.92	9.95	-	-
2012	10.00	11.32	11.69	13.62	13.50	14.10	14.15	14.25	-	-	-	-	-	353,514	655,213	1,542,543	210,626	265,729	276,811	3,974,609	530,391	10.10	11.30	11.65	-	11.70	11.75	11.95	11.85	-	-
2013	7.54	7.85	8.29	-	10.87	-	10.64	10.97	-	11.55	11.77	11.80	12.13	345,277	682,538	2,067,236	650,291	508,235	530,758	6,751,693	744,390	7.63	8.05	8.23	-	8.83	9.10	9.08	9.69	-	-
2012	1st Qtr	11.00	11.06	11.32	11.46	11.60	11.80	-	-	-	-	-	-	110,324	172,655	342,217	48,216	50,917	58,199	1,022,792	142,608	10.90	11.00	11.15	-	11.70	11.95	12.10	-	-	-
	2nd Qtr	11.12	12.61	12.88	-	-	14.15	-	-	14.40	-	14.75	-	109,326	206,056	375,541	41,874	45,508	58,812	768,551	147,374	11.05	12.50	12.81	-	13.20	13.75	14.03	14.15	-	-
	3rd Qtr	11.30	12.57	13.02	-	-	-	-	-	-	-	-	-	65,343	155,280	414,788	52,918	93,968	90,821	991,673	110,405	11.30	12.73	12.98	-	13.20	13.33	13.60	13.80	-	-
	4th Qtr	10.00	11.32	11.69	-	-	-	-	-	-	-	-	-	68,521	121,222	409,997	67,618	75,336	76,979	1,191,593	130,004	10.10	11.30	11.65	-	11.70	11.75	11.95	11.85	-	-
2013	1st Qtr	9.26	-	11.35	-	-	11.45	-	-	-	-	11.80	12.15	85,343	209,698	539,038	205,653	80,069	96,478	1,582,546	169,101	9.40	10.35	11.43	-	11.05	11.18	11.28	11.48	-	-
	2nd Qtr	8.66	9.70	10.66	-	-	-	-	-	-	-	11.80	12.15	50,606	151,036	625,721	199,920	125,521	120,180	1,837,361	215,059	8.63	9.25	10.80	-	11.00	11.05	11.15	11.24	-	-
	3rd Qtr	8.60	9.63	10.57	-	-	-	-	-	-	-	-	-	67,631	135,334	505,061	128,171	109,951	112,509	1,837,856	177,530	8.58	9.65	10.58	-	10.95	11.25	11.43	11.83	-	-
	4th Qtr	7.54	7.85	8.29	-	-	-	-	-	-	-	-	-	141,697	186,470	397,416	116,547	192,694	201,591	1,493,930	182,700	7.63	8.05	8.23	-	8.83	9.10	9.08	9.69	-	-
2013	January	9.47	10.28	11.11	-	10.98	-	10.74	-	-	11.44	-	12.21	33,906	93,327	204,750	48,732	40,799	52,456	603,626	65,128	9.45	10.05	11.05	-	10.55	10.65	10.70	10.75	-	-
	February	9.09	10.08	11.10	-	-	10.97	-	-	11.76	-	-	-	35,895	81,816	160,972	79,045	30,502	32,017	513,245	49,911	9.15	10.15	11.10	-	10.80	10.95	11.08	11.15	-	-
	March	9.26	-	11.35	-	-	11.45	-	-	-	-	11.80	12.15	15,542	34,555	173,316	77,876	8,768	12,005	465,675	54,062	9.40	10.35	11.43	-	11.05	11.18	11.28	11.48	-	-
	April	9.23	10.23	11.34	-	-	-	-	-	-	11.77	-	12.09	21,518	42,468	203,945	72,138	39,907	39,491	543,170	49,804	9.25	10.25	11.30	-	11.15	11.15	11.23	11.38	-	-
	May	8.73	9.90	10.86	-	-	-	-	-	-	-	-	12.50	23,695	63,482	220,730	52,194	44,587	37,434	683,927	79,028	8.80	9.95	10.90	-	11.00	11.05	11.13	11.16	-	-
	June	8.66	9.70	10.66	-	-	-	-	-	-	-	-	12.15	5,393	45,086	201,046	75,588	41,027	43,255	610,264	86,227	8.63	9.25	10.80	-	11.00	11.05	11.15	11.24	-	-
	July	8.63	9.66	10.56	-	-	11.17	-	-	11.55	-	-	12.30	29,799	66,101	228,225	49,337	60,178	47,941	716,137	76,671	8.60	9.65	10.48	-	10.80	10.88	11.05	11.28	-	-
	August	8.61	9.64	10.56	-	10.87	-	11.17	-	-	-	-	12.50	17,763	43,862	140,316	40,551	21,292	28,304	564,442	51,523	8.65	9.70	10.60	-	11.15	11.30	11.60	11.83	-	-
	September	8.60	9.63	10.57	-	-	-	-	-	-	-	-	-	20,069	25,371	136,520	38,283	28,481	36,264	557,277	49,336	8.58	9.65	10.58	-	10.95	11.25	11.43	11.83	-	-
	October	8.56	9.11	10.02	-	-	-	-	-	-	-	-	-	53,972	74,021	173,683	65,687	67,044	71,040	640,641	77,673	8.05	9.05	9.86	-	10.05	10.30	10.67	10.86	-	-
	November	8.06	8.80	9.69	-	-	10.64	-	-	-	-	-	12.13	45,499	61,419	113,258	22,126	46,983	51,991	486,222	66,369	8.20	8.80	9.58	-	10.15	10.43	10.83	11.23	-	-
	December	7.54	7.85	8.29	-	-	-	-	-	-	-	-	-	42,226	51,030	110,475	28,734	78,667	78,560	367,067	38,658	7.63	8.05	8.23	-	8.83	9.10	9.08	9.69	-	-
2014	January	6.82	7.00	7.14	-	-	8.65	-	-	-	-	-	10.61	44,748	98,139	123,969	21,900	102,299	113,526	621,454	48,723	6.90	7.05	7.15	-	8.43	8.60	9.16	9.30	-	-

(a) Secondary market information is based on data provided by Primary Dealers in Government Securities.

Sources: Central Bank of Sri Lanka

(b) The yield rates on Rupee Securities are administratively determined. The given rates include taxes.

Primary Dealers in Government Securities

(c) Trading volumes reported are cumulative for the period.

(d) Yield rates are averages of bid and offer rates.

(e) Unlike Treasury bills, Treasury bonds are not issued on a regular basis. Hence, a continuous series of primary market yield rates does not exist.

## FINANCIAL SECTOR

## TABLE 62

## Deposit and Lending Rates of Non-Commercial Bank Financial Institutions

Per cent per annum

End of Period	Deposit Rates							Lending Rates				
	National Savings Bank			State Mortgage & Investment Bank	DFCC Bank	SANASA Development Bank		National Savings Bank	State Mortgage & Investment Bank	DFCC Bank	SANASA Development Bank	National Housing Development Authority
	Savings Deposits	Fixed Deposits (1 year)	National Savings Certificates	Fixed Deposits (1 year)	Fixed Deposits (1 year)	Savings Deposits	Fixed Deposits (1 year)					
2011	5.00	8.50	8.50	8.50	10.00	4.00–6.50	9.50–10.00	10.00–12.50	11.50–13.50	10.50–15.00	8.00–20.00	11.00
2012	5.00	12.50	12.00	14.00	14.00	4.00–6.50	12.00–15.75	14.00–15.50	17.00–19.00	16.50–20.00	8.00–15.50	11.00
2013	5.00	9.50	9.50	10.50	10.00	4.00–6.50	10.50–12.50	14.00–15.50	12.75–17.50	10.50–18.00	8.00–24.00	11.00
2012 1st Quarter	5.00	9.50	9.50	10.00	11.50–12.50	4.00–6.50	10.00–13.75	10.00–12.50	11.50–15.00	14.00–18.00	8.00–15.50	11.00
2nd Quarter	5.00	12.00	9.50	12.50	14.00	4.00–6.50	10.00–14.75	11.00–15.50	13.00–16.50	16.25–19.00	8.00–15.50	11.00
3rd Quarter	5.00	12.50	12.00	13.00	14.00	4.00–6.50	10.00–14.75	14.00–15.50	15.50–16.50	17.00–20.00	8.00–15.50	11.00
4th Quarter	5.00	12.50	12.00	14.00	14.00	4.00–6.50	12.00–15.75	14.00–15.50	17.00–19.00	16.50–20.00	8.00–15.50	11.00
2013 1st Quarter	5.00	12.50	12.00	13.50	13.50	4.00–6.50	12.00–15.75	14.00–15.50	17.00–20.00	16.75–19.00	9.00–15.50	11.00
2nd Quarter	5.00	11.50	11.50	12.00	12.00	4.00–6.50	11.00–13.00	14.00–15.50	14.75–19.00	13.75–19.00	9.00–15.50	11.00
3rd Quarter	5.00	10.00	10.00	11.00	11.00	4.00–6.50	10.50–12.50	14.00–15.50	13.00–18.00	12.50–19.00	8.00–24.00	11.00
4th Quarter	5.00	9.50	9.50	10.50	10.00	4.00–6.50	10.50–12.50	14.00–15.50	12.75–17.50	10.50–18.00	8.00–24.00	11.00
2012 December	5.00	12.50	12.00	14.00	14.00	4.00–6.50	12.00–15.75	14.00–15.50	17.00–19.00	16.50–20.00	8.00–15.50	11.00
2013 January	5.00	12.50	12.00	14.00	14.00	4.00–6.50	12.00–15.75	14.00–15.50	15.00–19.00	15.00–20.00	9.00–15.50	11.00
February	5.00	12.50	12.00	14.00	14.00	4.00–6.50	12.00–15.75	14.00–15.50	17.00–20.00	15.50–18.50	9.00–15.50	11.00
March	5.00	12.50	12.00	13.50	13.50	4.00–6.50	12.00–15.75	14.00–15.50	17.00–20.00	16.75–19.00	9.00–15.50	11.00
April	5.00	12.50	12.00	13.00	13.50	4.00–6.50	12.00–15.75	14.00–15.50	17.00–20.00	16.75–19.00	9.00–15.50	11.00
May	5.00	11.50	11.50	12.00	12.75	4.00–6.50	11.00–13.75	14.00–15.50	17.00–20.00	16.00–18.50	9.00–15.50	11.00
June	5.00	11.50	11.50	12.00	12.00	4.00–6.50	11.00–13.00	14.00–15.50	14.75–19.00	13.75–19.00	9.00–15.50	11.00
July	5.00	10.50	10.50	12.00	11.00	4.00–6.50	11.00–13.00	14.00–15.50	14.75–19.00	13.75–18.00	8.00–12.00	11.00
August	5.00	10.50	10.50	11.00	11.00	4.00–6.50	11.00–13.00	14.00–15.50	13.00–18.00	12.50–19.00	8.00–24.00	11.00
September	5.00	10.00	10.00	11.00	11.00	4.00–6.50	10.50–12.50	14.00–15.50	13.00–18.00	12.50–19.00	8.00–24.00	11.00
October	5.00	10.00	10.00	11.00	10.75	4.00–6.50	10.50–12.50	14.00–15.50	13.00–18.00	14.00–19.00	8.00–24.00	11.00
November	5.00	10.00	10.00	10.50	10.00	4.00–6.50	10.50–12.50	14.00–15.50	13.00–17.50	12.00–19.00	8.00–24.00	11.00
December	5.00	9.50	9.50	10.50	10.00	4.00–6.50	10.50–12.50	14.00–15.50	12.75–17.50	10.50–18.00	8.00–24.00	11.00

Sources : Respective Licensed Specialised Banks  
National Housing Development Authority



**FINANCIAL SECTOR**
**TABLE 63**
**Interest Rates of Licensed Commercial Banks (as at January, 2014)**

Per cent per annum

Bank	Amana Bank Ltd.	Axix Bank	Bank of Ceylon	Citi Bank, N.A.	Commercial Bank of Ceylon PLC	Deutsche Bank AG	DFCC Vardhana Bank Ltd.	Habib Bank Ltd.	Hatton National Bank PLC	ICICI Bank Ltd.	Indian Bank	Indian Overseas Bank	MCB Bank Ltd.	National Development Bank PLC	Nations Trust Bank PLC	Pan Asia Banking Corporation PLC	People's Bank	Public Bank Berhad	Sampath Bank PLC	Seylan Bank PLC	Standard Chartered Bank	State Bank of India	The Hong-kong & Shanghai Banking Corporation Ltd.	Union Bank of Colombo PLC
<b>SELECTED TYPES OF DEPOSITS</b>																								
<b>Interest Rates on Deposits – % per annum</b>																								
Savings Deposits	4.75-9.00	2.0-6.0	4.0-5.0	4.5-7.0	4.0-7.0	3.0-7.0	4.0-7.5	4.50	4.0-7.0	6.0-8.5	8.0-9.0	4.0-5.0	0.0-9.0	3.0-7.0	2.0-11.0	3.0-8.0	4.0-7.0	2.50	4.25-6.38	4.0	0.7	3.5-4.5	1.25-8.50	4.5-7.5
Annual Effective Rate	4.86-9.38	2.02-6.17	4.0-5.0	-	4.07-7.23	3.0-7.2	4.07-7.76	4.59	4.07-7.23	6.17-8.84	-	4.0-5.0	0.0-9.38	3.04-7.23	2.02-11.57	3.04-8.33	4.30	2.53	4.34-6.56	4.07	3.0	3.56-4.59	1.26-8.84	4.59-7.78
Time Deposits - 12 months																								
Interest payable at maturity	9.75-10.25	7.7-8.7	9.5-10.5	8.0-14.0	9.0-9.5	6.0-7.5	10.00	10.00	9.0-9.5	8.25-8.50	12.0-13.0	11.0-12.0	7.5-13.0	9.00-9.75	8.75-16.00	0.0-10.0	9.5-10.5	8.0	8.5	9.5	6.0	9.5	4.34-12.00	10.0-11.0
Annual Effective Rate	9.75-10.25	7.93-8.99	9.5-10.5	-	9.0-9.5	6.0-7.5	10.00	10.00	9.0-9.5	8.25-8.50	12.0-13.0	11.0-12.0	7.5-13.0	9.00-9.75	8.75-16.00	0.0-10.0	9.5-10.5	8.0	8.5	9.5	6.0	9.5	4.34-12.00	10.0-11.0
Interest payable monthly	9.25-11.75	7.6-8.6	8.75-9.75	-	8.60-9.11	-	9.50	-	8.65-9.10	7.95-8.20	11.5-12.5	10.0-11.0	9.5-14.0	8.65-9.75	8.25-14.75	0.0-9.5	8.75-9.75	9.75	8.0	9.0	5.9	9.0	4.60-10.25	9.00-9.75
Annual Effective Rate	9.65-12.40	7.87-8.95	9.11-10.20	-	8.95-9.50	-	9.92	-	9.00-9.49	8.25-8.52	11.5-12.5	10.0-11.0	9.92-14.93	9.0-10.2	8.57-15.79	0.0-9.92	9.11-10.20	10.18	8.3	9.38	6.1	9.38	4.60-10.25	9.38-10.19
Certificates of Deposit																								
- One year	-	-	-	-	-	-	10.00	-	-	-	-	-	7.5-14.5	-	10.5-15.5	0.00-9.50	6.50	-	8.5	9.25	-	-	-	10.0
Annual Effective Rate	-	-	-	-	-	-	10.00	-	-	-	-	-	7.5-14.5	-	10.5-15.5	0.00-9.50	6.50	-	8.5	9.25	-	-	-	10.0
NRFC Savings Deposits																								
- US Dollars	2.25-4.00	0.20-0.35	2.25	0.25-0.50	2.25-2.67	-	-	1.00	2.00-2.25	0.20	2.00-2.25	1.75	1.25-2.50	2.00	1.00-1.50	0.00-2.50	-	0.25	2.0	2.0	-	2.0	0.02-1.60	2.0
Annual Effective Rate	2.27-4.07	0.20-0.35	2.25	-	2.27-2.70	-	-	1.00	2.02-2.27	0.2-0.5	-	1.75	1.26-2.53	2.02	1.00-1.51	0.00-2.53	-	0.25	2.02	2.02	-	2.02	0.02-1.61	2.02
<b>SELECTED TYPES OF ADVANCES</b>																								
<b>Interest Rates on Advances – % per annum</b>																								
Lending to Prime Customers	10.61-16.65	8.0-18.0	9.91-13.66	8.0-14.0	8.5	9.5	15.0-17.5	-	12.5-22.0	1.76-16.31	11.37	11.96-12.96	9.00-12.35	8.0-11.5	2.0-24.0	15.0-16.0	11.4	13.00-13.75	8.5-10.0	13.0-17.0	9.1-12.7	14.0-15.0	20.36	9.55-10.75
Export Bill Finance																								
- Rupee Facilities	10.61-16.66	10.0-15.0	-	9.0-17.0	8.5-9.0	-	-	9.0	8.50-10.75	-	12.87	-	-	18.5	18.5	16.0-20.0	14.0	-	14.0	15.0-17.5	8.8-13.0	14.0-16.0	16.23	-
Import Bill Finance																								
- Rupee Facilities	10.61-16.66	10.0-15.0	10.66-12.66	9.0-17.0	8.50-16.38	11.0-13.0	15.0-17.5	-	12.5-15.0	-	11.87-12.87	-	9.0-24.0	14.0-19.0	9.66-20.00	16.0-22.0	18.5	13.0-15.5	9.45-19.0	14.0-17.5	9.3-12.8	14.0-16.0	16.23	14.5-22.0
Lease Finance	12.37-19.65	-	15.0-16.0	-	11.25-24.50	-	14.5-16.5	-	14.0-19.0	-	-	-	11.0-19.5	13.75-19.00	11.25-40.00	17.0-20.0	-	-	14.5-15.0	15.0-24.0	-	-	-	16.5-17.5
Agriculture - short-term (up to one year)	10.61-17.61	8.0-18.0	8.0-9.0	-	9.0-14.0	-	-	-	8.0-15.0	-	10.86-11.96	-	9.96-14.95	8.95-20.00	9.0-23.18	-	12.0-16.0	12.0-16.0	8.0-16.0	8.0-18.0	-	14.0-17.0	-	9.0-15.0
Residential Housing	16.0	-	13.5-14.5	-	11.0-18.0	-	14.0-14.5	2.0-7.0	14.0-14.5	-	-	-	-	11.5-16.0	10.0-23.0	-	15.0-17.0	13.5-17.0	14.25-14.50	15.0	-	15.0-16.0	9.71-16.00	16.0-16.5
SMI Lending (up to 5 years)	13.46-19.65	10.0-18.0	8.5-9.5	-	2.0-13.5	-	-	-	13.5-15.0	-	-	-	13.96	12.0-21.0	3.5-24.0	9.0-15.0	9.0-15.0	-	9.0	16.0-18.0	-	14.0-16.0	12.48-22.58	16.5-19.5
Pawning	-	-	16.5	-	11.0-19.0	-	19.2	-	20.0	-	-	-	-	20.0	14.5-20.0	12.0-20.0	18.0	-	20.0	16.0	-	-	-	19.0-20.0
US Dollar Loans to Exporters	3.92-7.60	2.0-10.0	3.75-6.00	3.0-6.6	3.17-8.17	-	4.5-7.0	3.42-9.00	4.5-6.0	1.76-5.48	4.50-5.25	4.75-6.75	4.67-6.24	4.0-7.5	4.0-10.0	5.5-8.5	1.74-3.24	6.0-7.0	3.45-7.25	5.5-7.0	3.2-6.0	3.0-5.0	6.5	16.0
Overdrafts																								
Corporate Lending	-	10.0-18.0	9.91-13.66	9.0-17.0	8.50-13.38	7.8-13.8	15.0-17.5	9.0	12.5-22.0	10.00-16.31	10.87-14.87	11.96-12.96	9.00-10.75	10.75-18.25	6.0-24.0	10.0-17.0	15.0-18.5	13.0-16.0	8.5-13.0	10.0-16.0	7.7-24.0	14.0-17.0	16.23	12.5-18.0
Personal / Retail Lending	-	11.0-24.0	16.5-19.0	8.0-16.0	8.50-13.88	-	15.5-16.0	12.0-18.0	13.5-22.0	9.3-24.0	11.87-12.87	11.96-12.96	19.0-24.0	11.0-14.5	2.5-28.0	16.0-22.0	24.0	12.5-18.5	13.52-16.00	15.0-17.5	12.3-12.9	16.0-18.0	13.9-15.5	15.25-24.00

Source : Licensed Commercial Banks

## FINANCIAL SECTOR

## TABLE 64

Commercial Banks' Fees and Commissions  
(as at end December 2013)

## A. Export and Import Related Transactions

Export Services	Maximum	Minimum
LC Advising Charges	Rs. 4,500 US \$ 45	Rs. 750 US \$ 8
Negotiation of documentary bills	Rs. 50,000 US \$ 300 0.50%	Rs. 1,500 US \$ 15 0.10%
Bills for collection	Rs. 15,000 US \$ 150 0.38%	Rs. 1,500 US \$ 15 0.10%
Confirmation of documentary credit	Rs. 10,000 1.00%	Rs. 200 0.25%
Documents with discrepancies	Rs. 3,250 US \$ 75	Rs. 750 US \$ 7
Import Services		
Establishing of LCs	Rs. 7,500 US \$ 75 0.63%	Rs. 500 US \$ 5 0.18%
Shipping indemnities	Rs. 3,000 US \$ 30 0.50%	Rs. 1,500 US \$ 15 0.14%
Import bills for collection	Rs. 100,000 US \$ 400 0.50%	Rs. 750 US \$ 8 0.13%
DC Transmission / Telex charges	Rs. 3,000 US \$ 50	Rs. 1,000 US \$ 10
Documents with discrepancies	Rs. 10,000 US \$ 130	Rs. 2,000 US \$ 20

## B. Foreign Remittances

Inward	Maximum	Minimum
Telegraphic transfers	Rs. 3,500 US \$ 35	Rs. 100 US \$ 2
Foreign drafts purchased	Rs. 20,000 US \$ 150 1.00%	Rs. 200 US \$ 2 0.07%
Foreign Remittances – Outward		
Telegraphic transfers	Rs. 7,500 US \$ 60	Rs. 500 US \$ 5
Foreign drafts	Rs. 10,000 US \$ 76	Rs. 300 US \$ 3
Traveller's Cheques		
Agent's commission	0.50%	0.50%
Issuing charges	Rs. 50 1.50%	Rs. 50 0.50%
Encashment charges	Rs. 1,000	Rs. 200
Foreign Currency Accounts		
Inward TTs	Rs. 3,500 US \$ 35	Rs. 200 US \$ 2
Foreign currency notes	Rs. 500 1.00%	Rs. 500 1.00%
Traveller's cheques	Rs. 500 US \$ 5	Rs. 500 US \$ 2

## C. Domestic Banking Operations

Current Accounts	Maximum	Minimum
Issuing cheques	Rs. 250 per leaf	Rs. 5 per leaf
Returned cheques		
– for insufficient funds	Rs. 2,500	Rs. 500
– technical objections	Rs. 500	Rs. 100
Stopped cheques	Rs. 3,000	Rs. 250
Standing instructions	Rs. 750	Rs. 50
Monthly service charges	Rs. 2,500	Rs. 50
Loans		
Application processing fees	Rs. 150,000	Rs. 100
Inspection charges	Rs. 50,000	Rs. 100
ATM and Credit Cards		
ATM cards		
– Issuing fee	Rs. 750	Rs. 23
Credit cards		
– Issuing fee	Rs. 6,000	Rs. 200
– Renewal fee	Rs. 10,000	Rs. 200

## Notes :

- (1) Commercial banks charge a variety of fees and commissions on their services. The table gives a range of the maximum and minimum fees and commissions which are based on the information provided by commercial banks. These charges, which do not change very frequently, are published semi-annually to enable the public to negotiate best terms. These fees and commissions could be different when services and products are provided as a package.
- (2) These are standard charges of commercial banks. However, charges for some specific products could include charges payable to banks abroad. For example, banks in Sri Lanka may include in their charge fees payable to banks abroad such as for adding confirmation to Letters of Credit, and for correction of discrepancies.
- (3) In the case of Documentary Credits, the charges for transmission outward from Sri Lanka would differ, depending on the mode of transmission used.
- (4) Loan application processing fees vary according to the loan amount.

Cheque Clearing and SLIPS<sup>(a)</sup>

Value in Rs. million

Period	Cheque Clearing		SLIPS		
	No.	Value	No.	Value	
2011	46,012,308	6,201,792	12,443,222	421,806	
2012	47,757,055	6,591,629	14,475,090	552,577	
2013	47,876,030	7,048,625	17,121,730	702,467	
2012	1st Quarter	12,232,660	1,652,333	3,393,627	123,242
	2nd Quarter	11,492,136	1,638,231	3,593,209	133,481
	3rd Quarter	11,908,360	1,622,522	3,572,360	141,229
	4th Quarter	12,123,899	1,678,543	3,915,894	154,625
2013	1st Quarter	11,633,262	1,663,257	3,842,260	156,010
	2nd Quarter	11,821,594	1,741,537	4,252,632	171,832
	3rd Quarter	12,205,485	1,768,940	4,254,477	178,917
	4th Quarter	12,215,689	1,874,890	4,772,361	195,707
2013	January	4,099,575	584,835	1,287,356	51,949
	February	3,701,158	528,852	1,270,136	50,561
	March	3,832,529	549,571	1,284,768	53,500
	April	4,252,316	620,556	1,565,630	61,376
	May	3,923,044	588,673	1,343,606	55,738
	June	3,646,234	532,309	1,343,396	54,718
	July	4,336,319	609,065	1,423,685	62,019
	August	3,897,133	576,802	1,412,459	58,404
	September	3,972,033	583,073	1,418,333	58,494
	October	4,155,263	627,349	1,515,184	62,466
	November	3,881,918	585,108	1,484,924	60,075
	December	4,178,508	662,433	1,772,253	73,166
2014	January	4,165,713	648,872	1,557,467	64,442

(a) SLIPS : Sri Lanka Interbank Payments System

Source : LankaClear (Pvt) Ltd.

## FINANCIAL SECTOR

## TABLE 66

Commercial Bank Debits and Deposits Turnover<sup>(a)(b)</sup>

Rs. million																	
During the Period	Value of Debits to Demand Deposit Accounts			Average Demand Deposits	Rate of Turnover		Value of Debits to Time Deposit Accounts		Average Time Deposits	Rate of Turnover		Value of Debits to Savings Deposit Accounts		Average Savings Deposits	Rate of Turnover		
	Total for Period	Monthly Average	(3)		Total for Period	Month	Total for Period	Average		Total for Period	Month	Total for Period	Average		(13)	Total for Period	Month
	(1)	(2)			(4)	(5)	(6)	(7)		(8)	(9)	(10)	(11)			(12)	(14)
2011	17,228,233.9	1,435,686.2	176,074.8	97.85	8.15	1,208,120.3	100,676.7	708,451.3	1.71	0.14	4,343,865.0	361,988.7	645,025.6	6.73	0.56		
2012	20,341,792.6	1,695,149.4	177,891.0	114.35	9.53	1,534,353.3	127,862.8	1,118,208.7	1.37	0.11	6,733,222.8	561,101.9	727,580.7	9.25	0.77		
2013	22,075,254.6	1,839,604.6	188,890.9	116.87	9.74	1,487,026.5	123,918.9	1,453,727.0	1.02	0.09	7,541,651.2	628,470.9	775,809.0	9.72	0.81		
2012 1st Quarter	5,379,554.0	1,793,184.7	180,502.4	29.80	9.93	371,844.3	123,948.1	999,164.8	0.37	0.12	1,555,291.8	518,430.6	728,801.8	2.13	0.71		
2nd Quarter	5,248,300.3	1,749,433.4	180,298.7	29.11	9.70	379,974.2	126,658.1	1,084,748.9	0.35	0.12	1,624,109.5	541,369.8	725,532.6	2.24	0.75		
3rd Quarter	4,914,879.5	1,638,293.2	175,172.9	28.06	9.35	399,996.5	133,332.2	1,155,229.1	0.35	0.12	1,793,110.8	597,703.6	723,496.9	2.48	0.83		
4th Quarter	4,799,058.7	1,599,686.2	175,590.2	27.33	9.11	382,538.4	127,512.8	1,233,692.1	0.31	0.10	1,760,710.7	586,903.6	732,491.6	2.40	0.80		
2013 1st Quarter	5,324,629.0	1,774,876.3	183,539.3	29.01	9.67	367,292.5	122,430.8	1,347,755.4	0.27	0.09	1,659,216.1	553,072.0	747,191.0	2.22	0.74		
2nd Quarter	5,344,958.9	1,781,653.0	185,087.6	28.88	9.63	365,798.3	121,932.8	1,436,931.4	0.25	0.08	1,810,929.3	603,643.1	766,245.0	2.36	0.79		
3rd Quarter	5,577,529.1	1,859,176.4	185,914.1	30.00	10.00	350,440.6	116,813.5	1,483,017.8	0.24	0.08	2,221,373.8	740,457.9	779,213.4	2.85	0.95		
4th Quarter	5,828,137.5	1,942,712.5	201,022.6	28.99	9.66	403,495.1	134,498.4	1,547,203.5	0.26	0.09	1,850,132.1	616,710.7	810,586.5	2.28	0.76		
2013 January	1,717,383.4		182,241.1	9.42		121,098.6		1,309,449.8	0.09		587,269.3		743,516.2	0.79			
February	1,626,465.1		183,311.7	8.87		112,315.0		1,349,115.2	0.08		536,477.8		745,844.4	0.72			
March	1,980,780.5		185,065.0	10.70		133,878.9		1,384,701.1	0.10		535,469.0		752,212.3	0.71			
April	1,866,483.6		187,332.3	9.96		115,637.3		1,415,946.3	0.08		602,850.3		761,458.2	0.79			
May	1,743,833.2		185,232.0	9.41		129,859.2		1,437,143.4	0.09		579,298.5		763,725.4	0.76			
June	1,734,642.1		182,698.7	9.49		120,301.8		1,457,704.5	0.08		628,780.5		773,551.4	0.81			
July	1,938,789.0		185,040.3	10.48		123,188.8		1,465,387.0	0.08		704,105.2		777,172.7	0.91			
August	1,803,235.7		184,654.4	9.77		119,841.7		1,481,771.5	0.08		839,631.1		778,205.5	1.08			
September	1,835,504.4		188,047.6	9.76		107,410.1		1,501,894.7	0.07		677,637.5		782,262.0	0.87			
October	2,009,100.9		204,283.1	9.83		129,042.1		1,525,071.4	0.08		614,752.8		804,081.9	0.76			
November	1,873,684.4		201,440.9	9.30		130,936.0		1,555,495.4	0.08		624,102.0		813,244.0	0.77			
December	1,945,352.2		197,343.7	9.86		143,517.0		1,561,043.6	0.09		611,277.2		814,433.5	0.75			
2014 January	1,934,378.2		202,753.3	9.54		139,131.2		1,598,081.9	0.09		609,455.4		843,852.4	0.72			

(a) This covers debits made to demand, time and savings accounts (denominated in Rupees) held by residents and non-residents excluding the government and public corporations.

Source : Central Bank of Sri Lanka

(b) From January 2008 to April 2011 the data are for 18, 15 and 16 commercial banks for demand deposits, time deposits and savings deposits, respectively.

\* Provisional

**Ownership of Demand, Time and Savings Deposits of the Private Sector  
with Commercial Banks**

Amount in Rs. million

Description	End of Period	Demand		Time		Savings		Total	
		Amount	%	Amount	%	Amount	%	Amount	%
1. Financial Institutions	Mar 2013	9,455	4.2	61,565	4.0	5,149	0.7	76,170	3.0
	Jun 2013	11,631	5.3	70,638	4.3	5,562	0.7	87,830	3.3
	Sep 2013	10,672	4.6	61,941	3.7	5,978	0.7	78,590	2.8
	Dec 2013	14,112	5.7	73,772	4.4	7,524	0.8	95,408	3.4
2. Plantations	Mar 2013	2,266	1.0	2,664	0.2	4,144	0.5	9,074	0.4
	Jun 2013	1,834	0.8	4,255	0.3	2,027	0.2	8,115	0.3
	Sep 2013	2,044	0.9	3,811	0.2	2,104	0.3	7,959	0.3
	Dec 2013	2,846	1.2	4,321	0.3	1,667	0.2	8,834	0.3
3. Trading	Mar 2013	19,074	8.4	40,720	2.6	8,723	1.1	68,516	2.7
	Jun 2013	17,314	7.9	28,901	1.8	8,929	1.1	55,143	2.1
	Sep 2013	19,006	8.2	29,317	1.7	8,427	1.0	56,751	2.0
	Dec 2013	20,640	8.3	33,229	2.0	9,334	1.1	63,204	2.2
4. Manufacturing Establishments	Mar 2013	12,425	5.5	21,880	1.4	5,573	0.7	39,878	1.6
	Jun 2013	12,180	5.6	22,982	1.4	6,272	0.8	41,434	1.6
	Sep 2013	14,868	6.4	24,364	1.4	6,373	0.7	45,605	1.6
	Dec 2013	15,125	6.1	21,927	1.3	6,577	0.7	43,629	1.5
5. Other Business Institutions	Mar 2013	72,623	32.2	210,971	13.6	31,129	4.1	314,724	12.4
	Jun 2013	69,400	31.8	236,586	14.5	46,284	5.9	352,270	13.3
	Sep 2013	76,358	32.8	253,369	15.0	44,447	5.2	374,174	13.5
	Dec 2013	79,327	32.1	256,221	15.2	47,857	5.4	383,404	13.6
6. Non-Business Institutions	Mar 2013	27,409	12.1	96,785	6.2	14,556	1.9	138,751	5.5
	Jun 2013	24,706	11.3	107,175	6.6	14,461	1.8	146,342	5.5
	Sep 2013	25,212	10.8	121,092	7.2	16,409	1.9	162,713	5.9
	Dec 2013	26,205	10.6	110,759	6.6	17,585	2.0	154,549	5.5
7. Local Authorities	Mar 2013	9,607	4.3	11,805	0.8	4,052	0.5	25,464	1.0
	Jun 2013	8,573	3.9	13,516	0.8	3,898	0.5	25,987	1.0
	Sep 2013	9,043	3.9	13,879	0.8	3,968	0.5	26,890	1.0
	Dec 2013	12,413	5.0	13,070	0.8	4,303	0.5	29,786	1.1
8. Individuals	Mar 2013	73,003	32.3	1,108,984	71.3	686,131	90.3	1,868,117	73.5
	Jun 2013	72,660	33.3	1,152,037	70.4	697,363	88.9	1,922,060	72.8
	Sep 2013	75,297	32.4	1,176,518	69.9	764,285	89.7	2,016,101	72.8
	Dec 2013	76,818	31.0	1,176,514	69.6	791,937	89.3	2,045,269	72.4
9. Total	Mar 2013	225,861	100.0	1,555,375	100.0	759,457	100.0	2,540,693	100.0
	Jun 2013	218,298	100.0	1,636,088	100.0	784,795	100.0	2,639,181	100.0
	Sep 2013	232,501	100.0	1,684,292	100.0	851,992	100.0	2,768,785	100.0
	Dec 2013	247,487	100.0	1,689,813	100.0	886,783	100.0	2,824,083	100.0

Source : Central Bank of Sri Lanka

Commercial Banks' Loans and Advances to the Private Sector <sup>(a)(b)</sup>

Category	December 2012		December 2013 (c)		% Change
	Amount (Rs. mn.)	as a % of Total	Amount (Rs. mn.)	as a % of Total	
<b>1. Agriculture and Fishing</b>	<b>321,779</b>	<b>13.6</b>	<b>304,922</b>	<b>12.0</b>	<b>-5.2</b>
<i>of which,</i>					
Tea	43,051	1.8	54,303	2.1	26.1
Rubber	14,606	0.6	18,906	0.7	29.4
Coconut	5,101	0.2	7,010	0.3	37.4
Paddy	12,623	0.5	14,783	0.6	17.1
Vegetable and Fruit Cultivation, and Minor Food Crops	14,048	0.6	14,720	0.6	4.8
Livestock and Dairy Farming	8,433	0.4	8,246	0.3	-2.2
Fisheries	10,392	0.4	10,374	0.4	-0.2
<b>2. Industry</b>	<b>789,699</b>	<b>33.4</b>	<b>899,620</b>	<b>35.5</b>	<b>13.9</b>
<i>of which,</i>					
Construction	329,556	13.9	384,160	15.2	16.6
<i>of which,</i>					
Personal Housing including Purchasing / Construction / Repairs	160,133	6.8	174,633	6.9	9.1
Staff Housing	45,934	1.9	50,253	2.0	9.4
Food and Beverages	53,483	2.3	60,572	2.4	13.3
Textiles and Apparel	96,251	4.1	105,960	4.2	10.1
Wood and Wood Products including Furniture	6,706	0.3	7,156	0.3	6.7
Paper and Paper Products	5,978	0.3	8,377	0.3	40.1
Chemical, Petroleum, Pharmaceutical and Healthcare and Rubber and Plastic Products	34,902	1.5	37,038	1.5	6.1
Non-Metallic Mineral Products	7,510	0.3	8,299	0.3	10.5
Basic metal Products	11,156	0.5	12,140	0.5	8.8
Fabricated Metal Products, Machinery and Transport Equipment	72,351	3.1	85,988	3.4	18.8
Manufactured Products not specified elsewhere	6,709	0.3	8,363	0.3	24.7
<b>3. Services</b>	<b>525,462</b>	<b>22.2</b>	<b>616,628</b>	<b>24.3</b>	<b>17.3</b>
<i>of which,</i>					
Wholesale and Retail Trade	183,192	7.7	233,835	9.2	27.6
Tourism	54,223	2.3	62,986	2.5	16.2
Financial and Business Services	121,133	5.1	117,705	4.6	-2.8
Transport	15,971	0.7	28,373	1.1	77.7
Communication and Information Technology	27,375	1.2	24,243	1.0	-11.4
Printing and Publishing	9,417	0.4	11,162	0.4	18.5
Education	4,220	0.2	5,355	0.2	26.9
Health	8,818	0.4	10,229	0.4	16.0
Shipping, Aviation and Supply, and Freight Forwarding	6,177	0.3	14,238	0.6	130.5
<b>4. Personal Loans and Advances (d)</b>	<b>702,693</b>	<b>29.7</b>	<b>684,809</b>	<b>27.0</b>	<b>-2.5</b>
<i>of which,</i>					
Consumer Durables	60,497	2.6	74,920	3.0	23.8
Pawning	339,355	14.4	292,873	11.6	-13.7
Credit Cards	45,260	1.9	52,789	2.1	16.6
Personal Education	906	...	1,033	...	14.1
Personal Healthcare	738	...	1,236	...	67.4
<b>5. Safety Net Scheme Related (e.g.: Samurdhi)</b>	<b>24,327</b>	<b>1.0</b>	<b>29,007</b>	<b>1.1</b>	<b>19.2</b>
<b>6. Total</b>	<b>2,363,960</b>	<b>100.0</b>	<b>2,534,986</b>	<b>100.0</b>	<b>7.2</b>

(a) Based on the Quarterly Survey of Commercial Banks' Loans and Advances to the Private Sector, which includes loans and advances of both DBUs and OBUs of commercial banks.

Source : Central Bank of Sri Lanka

(b) Includes loans, overdrafts, bills discounted and purchased, and exclude cash items in the process of collection

(c) Provisional

(d) Excludes personal housing loans, which have been included under 'Construction' classified under 'Industry'.

## FINANCIAL SECTOR

TABLE 69

## Financial Operations of NDB, DFCC Bank and SMIB

Rs. million

Period	Loans Granted during the Period			Equity Investments in Development Projects		Capital Repayments Received during the Period			Total Loans and Equities outstanding at the end of Period			NDB Refinance Credit		
	NDB	DFCC	SMIB	NDB	DFCC	NDB	DFCC	SMIB	NDB	DFCC	SMIB	Credit Granted during the Period	Capital Repayments during the Period	Total Outstanding at the end of the Period
2010	–	12,209	1,925	–	1,103	–	13,770	1,692	–	33,415	13,745	–	–	–
2011	–	22,982	3,315	–	2,807	–	11,516	1,883	–	47,688	15,530	–	–	–
2012	–	18,883	4,747	–	753	–	13,900	2,569	–	53,412	17,707	–	–	–
2011 4th Quarter	–	7,911	973	–	2,030	–	3,332	463	–	47,688	15,530	–	–	–
2012 1st Quarter	–	4,813	1,011	–	401	–	2,878	312	–	50,024	16,228	–	–	–
2012 2nd Quarter	–	4,812	1,206	–	–	–	3,804	949	–	51,022	16,485	–	–	–
2012 3rd Quarter	–	3,988	1,005	–	–	–	3,338	530	–	51,671	16,960	–	–	–
2012 4th Quarter	–	5,270	1,525	–	352	–	3,881	778	–	53,412	17,707	–	–	–
2013 1st Quarter	–	4,413	1,451	–	481	–	4,137	728	–	54,170	18,430	–	–	–
2013 2nd Quarter	–	3,701	1,015	–	3	–	4,605	933	–	53,269	18,512	–	–	–
2013 3rd Quarter	–	3,293	1,260	–	0	–	4,283	637	–	52,267	19,134	–	–	–
2012 November	–	1,660	540	–	11	–	1,036	345	–	52,055	17,393	–	–	–
2012 December	–	2,621	533	–	329	–	1,593	219	–	53,412	17,707	–	–	–
2013 January	–	1,398	520	–	400	–	1,666	278	–	53,544	17,949	–	–	–
2013 February	–	1,439	504	–	–	–	1,014	166	–	53,969	18,287	–	–	–
2013 March	–	1,576	426	–	81	–	1,456	284	–	54,170	18,430	–	–	–
2013 April	–	761	365	–	3	–	1,772	71	–	53,162	18,723	–	–	–
2013 May	–	1,015	310	–	–	–	1,345	207	–	52,832	18,826	–	–	–
2013 June	–	1,924	340	–	–	–	1,488	655	–	53,269	18,512	–	–	–
2013 July	–	1,031	407	–	–	–	1,431	212	–	52,868	18,705	–	–	–
2013 August	–	1,330	408	–	–	–	1,195	210	–	53,003	18,904	–	–	–
2013 September	–	932	445	–	-12	–	1,657	215	–	52,267	19,134	–	–	–
2013 October	–	988	583	–	–	–	1,169	165	–	52,086	19,552	–	–	–
2013 November	–	2,469	602	–	–	–	1,083	211	–	53,472	19,944	–	–	–

NDB has merged with NDB Bank (Licensed Commercial Bank) with effect from 01 August 2005. Therefore, NDB is not considered as a LSB with effect from this date.

Sources : Development Finance Corporation of Ceylon  
National Development Bank  
State Mortgage and Investment Bank

## FINANCIAL SECTOR

## TABLE 70

## Savings and Fixed Deposits of Deposit Taking Institutions

Rs. million

End of Period	Savings Deposits							Fixed Deposits							Total Deposits	
	Commercial Banks (a)	National Savings Bank	State Mortgage & Investment Bank	RDBs/ Pradeshiya Sanwardhana Bank (b)	Other Licensed Specialised Banks (c)	Finance Companies (d)	Total	Commercial Banks (a)	National Savings Bank (e)	State Mortgage & Investment Bank	DFCC Bank	RDBs/ Pradeshiya Sanwardhana Bank (b)	Other Licensed Specialised Banks (c)	Licensed Finance Companies		Total
2011	875,538	106,858	626	19,398	6,290	5,938	1,014,648	1,246,289	304,154	12,895	6,371	26,756	24,256	180,069	1,800,790	2,815,438
2012	899,955	108,127	695	20,835	6,611	6,538	1,042,763	1,658,072	334,011	14,594	17,099	33,875	27,364	250,187	2,335,201	3,377,964
2013	1,001,486	115,252	800	24,443	8,080	8,571	1,158,632	1,981,964	364,568	18,819	11,134	38,164	35,826	331,367	2,781,842	3,940,474
2012 1st Quarter	881,516	108,836	661	19,612	6,348	6,402	1,023,374	1,388,178	300,466	13,772	11,711	28,464	24,629	191,611	1,958,830	2,982,204
2nd Quarter	884,494	107,269	630	19,819	6,439	5,091	1,023,741	1,483,036	306,334	13,930	12,127	29,586	25,900	210,598	2,081,511	3,105,252
3rd Quarter	891,997	108,061	630	20,449	6,600	4,722	1,032,460	1,544,928	313,981	14,073	15,269	31,935	27,299	227,677	2,175,161	3,207,621
4th Quarter	899,955	108,127	695	20,835	6,611	6,538	1,042,763	1,658,072	334,011	14,594	17,099	33,875	27,364	250,187	2,335,201	3,377,964
2013 1st Quarter	908,269	108,780	666	21,509	6,880	6,848	1,052,953	1,764,817	347,775	15,680	14,900	34,911	29,849	274,923	2,482,855	3,535,808
2nd Quarter	934,001	109,945	672	22,297	7,267	7,376	1,081,557	1,859,217	354,483	16,991	14,702	36,280	33,229	293,022	2,607,924	3,689,481
3rd Quarter	957,791	112,000	736	23,585	7,733	7,761	1,109,605	1,922,328	362,280	17,017	13,581	36,119	34,063	313,966	2,699,354	3,808,959
4th Quarter	1,001,486	115,252	800	24,443	8,080	8,571	1,158,632	1,981,964	364,568	18,819	11,134	38,164	35,826	331,367	2,781,842	3,940,474
2012 December	899,955	108,127	695	20,835	6,611	6,538	1,042,763	1,658,072	334,011	14,594	17,099	33,875	27,364	250,187	2,335,201	3,377,964
2013 January	899,642	107,841	686	21,000	6,668	6,636	1,042,473	1,675,712	340,310	14,736	17,775	34,554	28,839	262,887	2,374,812	3,417,286
February	901,387	108,422	671	21,281	6,913	6,644	1,045,318	1,728,455	343,510	15,204	16,847	34,806	29,254	267,700	2,435,775	3,481,093
March	908,269	108,780	666	21,509	6,880	6,848	1,052,953	1,764,817	347,775	15,680	14,900	34,911	29,849	274,923	2,482,855	3,535,808
April	927,004	108,759	661	21,946	7,334	7,049	1,072,753	1,809,344	350,945	16,649	14,260	36,103	31,734	276,944	2,535,978	3,608,730
May	929,567	108,982	660	21,967	7,171	7,165	1,075,513	1,826,543	351,429	16,904	13,557	36,251	32,804	282,311	2,559,800	3,635,313
June	934,001	109,945	672	22,297	7,267	7,376	1,081,557	1,859,217	354,483	16,991	14,702	36,280	33,229	293,022	2,607,924	3,689,481
July	940,111	110,670	663	22,656	7,463	7,610	1,089,174	1,887,854	356,790	17,162	15,217	36,338	33,829	299,547	2,646,738	3,735,912
August	938,762	111,186	729	23,013	7,606	7,545	1,088,840	1,897,508	360,269	17,090	15,080	36,541	33,309	307,737	2,667,534	3,756,374
September	957,791	112,000	736	23,585	7,733	7,761	1,109,605	1,922,328	362,280	17,017	13,581	36,119	34,063	313,966	2,699,354	3,808,959
October	969,004	113,207	808	24,012	7,799	7,869	1,122,700	1,950,108	359,172	17,641	12,897	36,734	34,326	319,489	2,730,367	3,853,066
November	978,907	114,215	770	24,329	7,930	8,045	1,134,197	1,967,261	362,503	18,690	12,378	37,337	35,346	325,743	2,759,258	3,893,455
December	1,001,486	115,252	800	24,443	8,080	8,571	1,158,632	1,981,964	364,568	18,819	11,134	38,164	35,826	331,367	2,781,842	3,940,474

(a) Includes deposits of the Government, long term deposits mobilised by the two state banks under special savings schemes and foreign currency deposits.

(b) Pradeshiya Sanwardhana Bank was established on 14 July 2010 by amalgamating Regional Development Banks.

(c) Other licensed specialised banks include MBSL Savings Bank Ltd., Sanasa Development Bank Ltd., Housing Development Finance Corporation Bank of Sri Lanka Ltd., Sri Lanka Savings Bank Ltd. and Lankaputhra Development Bank Ltd.

(d) Licensed finance companies were allowed to accept savings deposits with effect from 01 February 2005.

(e) Deposits that previously appeared under other savings schemes of the National Savings Bank have been included in its fixed deposits.

Source : Central Bank of Sri Lanka  
National Savings Bank  
State Mortgage & Investment Bank



FINANCIAL SECTOR

TABLE 71

Share Market Performance

		Sectoral Share Price Indices (1985 = 100) (a)																											
Period	Total Turnover (Rs.mn)	Daily Average Turnover (Rs.mn)	Non-National Transactions		Market Capitalisation (Rs. bn) (a)	All Share Price Index (1985=100)	Milanka Price Index (1998=1,000) (b)	S&P Sri Lanka 20 Index (2004=1,000) (c)	Banks, Finance and Insurance	Beverage, Food and Tobacco	Chemicals and Pharmaceuticals	Construction and Engineering	Diversified Holdings	Footwear and Textiles	Healthcare	Hotels and Travels	Investment Trusts	Information Technology	Land and Property	Manufacturing	Motors	Oil Palms	Plantations	Power and Energy	Services	Stores and Supplies	Telecommunications	Trading	
			Purch. Rs.mn	Sales Rs.mn																									
2011	546,255.8	2,285.6	49,776.8	68,816.0	2,213.9	6,074.4	5,229.2		13,812.7	12,112.4	10,155.4	3,386.1	1,909.1	1,182.0	586.5	3,929.2	30,943.9	233.3	635.6	3,285.2	27,114.9	131,187.8	867.4	136.5	25,071.1	37,593.5	167.9	25,458.9	
2012	213,827.2	883.6	72,614.2	33,953.6	2,167.6	5,643.0	5,119.1	3,085.3	12,206.7	15,925.2	7,172.2	2,651.5	1,822.0	817.4	581.2	3,584.5	19,356.4	108.8	507.8	2,628.6	15,651.6	100,171.8	811.3	105.8	23,415.7	22,928.0	165.4	16,983.8	
2013	200,467.8	828.4	83,656.5	60,873.2	2,459.9	5,912.8	3,263.9	12,926.8	20,385.1	6,277.5	2,799.3	1,759.5	794.3	679.7	3,183.9	17,830.1	79.0	566.5	2,857.6	14,954.8	88,625.5	724.0	126.4	21,727.5	19,068.7	156.6	13,351.6		
2012	Q1	81,709.9	1,361.8	30,436.2	10,114.1	2,012.9	5,420.2	4,891.6	12,064.8	11,700.4	8,675.6	3,278.3	1,818.2	847.0	463.3	3,523.6	21,966.5	146.7	508.2	2,697.7	20,420.0	114,061.5	760.4	110.0	20,886.6	26,462.3	158.1	18,103.9	
	Q2	35,144.0	595.7	7,845.7	4,959.3	1,894.2	4,965.8	4,383.2	2,817.4	10,480.6	12,809.5	7,378.4	2,478.4	1,684.0	731.5	477.1	3,261.1	16,944.6	115.3	458.0	2,368.9	14,778.6	105,955.2	676.9	89.9	18,552.8	21,354.0	135.4	15,268.7
	Q3	55,740.9	899.0	15,118.2	6,786.5	2,284.9	5,972.0	5,646.0	3,241.0	13,667.9	14,308.9	8,642.9	3,022.0	1,958.3	963.0	641.1	3,995.6	21,637.4	137.7	565.9	2,820.7	18,244.5	104,096.3	901.2	107.4	29,003.9	27,034.2	171.6	20,174.4
	Q4	41,232.4	675.9	19,214.1	12,093.6	2,167.6	5,643.0	5,119.1	3,085.3	12,206.7	15,925.2	7,172.2	2,651.5	1,822.0	817.4	581.2	3,584.5	19,356.4	108.8	507.8	2,628.6	15,651.6	100,171.8	811.3	105.8	23,415.7	22,928.0	165.4	16,983.8
2013	Q1	57,600.2	1,010.5	29,131.8	24,281.4	2,200.0	5,735.7	3,293.6	13,227.4	16,057.7	6,667.4	2,695.8	1,888.9	780.5	581.7	3,306.3	17,569.6	80.1	476.1	2,590.0	14,584.7	97,201.3	788.7	102.3	20,229.8	21,584.4	169.8	15,891.3	
	Q2	62,670.3	1,027.4	22,594.5	13,016.9	2,350.7	6,121.0	3,431.7	13,337.9	19,081.4	7,583.6	2,817.8	1,958.4	888.6	679.1	3,430.8	19,547.8	48.8	611.2	3,089.0	16,245.6	99,426.5	793.1	112.4	24,208.9	24,251.1	159.9	16,088.5	
	Q3	37,119.4	598.7	15,072.3	10,955.2	2,390.2	5,803.3	3,214.4	12,626.0	19,048.8	6,486.7	2,647.7	1,756.2	744.8	676.4	3,176.6	18,309.2	60.9	548.7	2,824.8	14,791.7	96,977.2	698.1	109.7	22,624.8	21,512.2	156.5	14,763.7	
	Q4	43,077.8	694.8	12,935.9	10,465.3	2,459.9	5,912.8	3,263.9	12,926.8	20,385.1	6,277.5	2,799.3	1,759.5	794.3	679.7	3,183.9	17,830.1	79.0	566.5	2,857.6	14,954.8	88,625.5	724.0	126.4	21,727.5	19,068.7	156.6	13,351.6	
2013	Jan	24,479.9	1,224.0	11,480.0	12,833.0	2,234.5	5,816.9	3,197.6	12,777.6	16,555.7	7,364.6	2,815.2	1,882.6	884.2	610.8	3,559.4	19,676.3	109.7	502.0	2,665.0	15,905.3	100,298.8	802.4	109.3	22,866.0	22,781.4	170.8	17,181.0	
	Feb	15,833.4	879.6	8,851.2	7,749.6	2,165.2	5,635.9	3,194.4	12,702.9	15,542.0	6,805.8	2,805.5	1,854.9	803.3	599.6	3,351.0	17,357.1	98.9	471.5	2,565.0	14,752.1	98,202.4	775.6	102.6	20,558.5	19,970.5	170.4	15,498.1	
	Mar	17,287.0	909.8	8,830.7	3,698.8	2,200.0	5,735.7	3,293.6	13,227.4	16,057.7	6,667.4	2,695.8	1,888.9	780.5	581.7	3,306.3	17,569.6	80.1	476.1	2,590.0	14,584.7	97,201.3	788.7	102.3	20,229.8	21,584.4	169.8	15,891.3	
	Apr	16,622.2	831.1	7,191.4	3,322.6	2,280.8	5,953.2	3,365.8	13,585.7	16,737.2	6,880.9	2,735.3	1,933.5	875.4	680.0	3,475.9	19,280.4	83.9	560.4	2,797.0	14,709.1	99,072.6	801.9	111.5	21,482.1	21,738.1	171.2	16,272.7	
	May	28,504.6	1,357.4	8,941.0	4,063.9	2,481.8	6,463.1	3,646.3	14,034.8	19,550.1	8,038.6	2,980.3	2,112.6	930.1	714.6	3,653.6	21,275.8	87.0	670.0	3,261.3	17,072.3	101,647.2	824.9	122.4	26,790.7	26,638.0	172.3	16,662.9	
	Jun	7,543.5	877.2	8,147.9	6,634.2	2,350.7	6,121.0	3,431.7	13,337.9	19,081.4	7,583.6	2,817.8	1,958.4	888.6	679.1	3,430.8	19,547.8	48.8	611.2	3,089.0	16,245.6	99,426.5	793.1	112.4	24,208.9	24,251.1	159.9	16,088.5	
	Jul	10,898.3	495.4	3,984.8	2,923.7	2,323.4	6,037.2	3,429.0	13,184.6	19,367.7	7,015.4	2,802.5	1,941.5	827.3	657.4	3,243.7	18,011.4	52.8	578.7	3,061.4	15,386.3	95,686.7	728.8	112.1	24,582.0	23,858.4	157.9	15,188.3	
	Aug	13,886.3	694.3	6,772.1	4,533.8	2,402.9	5,834.0	3,261.3	12,599.6	20,351.9	6,701.2	2,691.4	1,715.2	761.5	649.9	3,155.9	16,766.5	49.9	528.7	2,884.2	14,653.9	95,212.7	682.4	112.1	22,198.7	21,672.4	155.6	14,198.0	
	Sep	12,334.8	616.7	5,365.1	3,961.8	2,390.2	5,803.3	3,214.4	12,626.0	19,048.8	6,486.7	2,647.7	1,756.2	744.8	676.4	3,176.6	18,309.2	60.9	548.7	2,824.8	14,791.7	96,977.2	698.1	109.7	22,624.8	21,512.2	156.5	14,763.7	
	Oct	17,624.6	839.3	6,197.1	3,037.8	2,476.3	5,954.6	3,282.1	12,877.2	19,457.1	6,750.4	2,855.6	1,804.3	785.7	691.9	3,251.7	18,795.1	59.9	570.8	2,936.7	14,966.8	100,055.3	734.6	119.0	23,904.7	20,778.7	161.6	14,039.9	
	Nov	12,626.9	601.3	3,747.8	4,263.7	2,402.7	5,775.1	3,174.6	12,589.9	18,950.0	6,303.3	2,730.9	1,726.2	734.3	698.0	3,179.3	17,814.4	69.5	540.7	2,821.1	14,582.5	91,552.2	710.5	126.8	22,027.3	19,104.5	161.3	12,799.1	
	Dec	12,826.4	641.3	4,147.4	3,850.2	2,459.9	5,912.8	3,263.9	12,926.8	20,385.1	6,277.5	2,799.3	1,759.5	794.3	679.7	3,183.9	17,830.1	79.0	566.5	2,857.6	14,954.8	88,625.5	724.0	126.4	21,727.5	19,068.7	156.6	13,351.6	
2014	Jan	22,263.2	1,113.2	8,091.6	7,111.4	2,608.3	6,248.1	3,443.3	14,055.6	21,742.2	6,357.1	2,905.3	1,858.7	824.3	807.6	3,212.2	17,979.5	86.9	604.8	3,074.7	15,374.1	89,409.8	755.7	142.2	22,483.8	19,602.3	157.5	13,848.4	

Source: Colombo Stock Exchange

(a) End period.

(b) The Milanka Price Index (MPI) which was introduced in January 1999 to replace the Sensitive Price Index, was discontinued from 1st January 2013.

(c) The S&P Sri Lanka 20 (S&P SL20) was introduced in June 2012.

## PUBLICATIONS OF THE CENTRAL BANK OF SRI LANKA

PERIODICALS	PARCEL POST				
	Price (Rs.)	Local		Overseas	
		Ordinary Mail (Rs.)	Registered Mail (Rs.)	Registered Surface Mail (US\$)	Registered Air Mail (US\$)
<b>Economic and Financial Report</b>					
Annual Report - 2012 (Sinhala / English / Tamil)	400.00	620.00	645.00	25	40
CD (Sinhala / English / Tamil)	200.00	-	-	-	-
Financial System Stability Review 2012 (English)	1,000.00	1,170.00	1,195.00	-	-
Recent Economic Developments - Highlights 2012 and Prospects for 2013 (Sinhala / English / Tamil)	200.00	270.00	295.00	05	08
CD (English / Sinhala)	200.00	-	-	-	-
Public Debt Management in Sri Lanka 2011 (Sinhala / English)	200.00	270.00	295.00	-	-
<b>Statistics</b>					
Monthly Bulletin (Sinhala / Tamil / English) (upto December 2012)	50.00	120.00	145.00	05	08
Sri Lanka Socio Economic Data Folder - 2012 (English)	100.00	170.00	195.00	-	20
Sri Lanka Socio Economic Data Folder - 2012 (Sinhala)	30.00	100.00	125.00	-	20
Sri Lanka Socio Economic Data Folder - 2012 (Tamil)	30.00	100.00	125.00	-	20
Economic & Social Statistics of Sri Lanka - 2012 (English)	300.00	370.00	395.00	07	14
Consumer Finances & Socio Economic Survey - Sri Lanka 2003/04 - Part I (CD - English)	700.00 700.00	870.00 -	895.00 -	25 -	35 -
Consumer Finances & Socio Economics Survey - Sri Lanka 2003/04- Part II (English) - CD	3,000.00	-	-	75	100
<b>Research Studies</b>					
Staff Studies - Vol. 40 (2011) (English)	200.00	270.00	295.00	10	15
<b>Periodicals</b>					
News Survey (English)	15.00	45.00	70.00	-	-
Kurippedu (Tamil)	10.00	40.00	65.00	-	-
Satahana (Sinhala)	10.00	40.00	65.00	-	-
<b>Public Awareness</b>					
A Guide to Foreign Exchange Transactions (English)	200.00	270.00	295.00	-	-
A Step by Step Guide to Doing Business in Sri Lanka (CD - English)	500.00 200.00	570.00 -	595.00 -	-	-
<b>Other Publications</b>					
The Heritage of Ruhuna - Dr. H A P Abeywardena (English)	280.00	350.00	375.00	10	20
The Heritage of Sabaragamuwa - Dr H A P Abeywardena (English)	300.00	370.00	395.00	10	20
The Heritage of Kandurata - Dr. H A P Abeywardena (English)	650.00	770.00	795.00	-	-
The Heritage of Rajarata - Prof. Chandra Wickrema Gamage (Sinhala / English)	470.00	590.00	615.00	-	-
Kasiye Asiriya (Sinhala)	400.00	470.00	495.00	-	-
Transaction of Money, Bank and Economy (Sinhala / Tamil)	250.00	370.00	395.00	-	-
Retrospect (1950 - 2010)	10,000.00	-	-	-	-
The Story of Inflation	125.00	195.00	220.00	-	-
Analysis of Basic Economic Principles (Sinhala)	400.00	520.00	545.00	-	-
60th Anniversary Oration	500.00	570.00	595.00	-	-
Economic Principles and Policies (Sinhala)	750.00	970.00	995.00	-	-

### ANNUAL SUBSCRIPTION RATES

#### LOCAL

	Ordinary Mail (Rs.)	Registered Mail (Rs.)
Annual Report	620.00	645.00
Monthly Bulletin (Parcel Post)	1,440.00	1,740.00
News Survey	180.00	280.00
Satahana (Sinhala)	240.00	390.00

#### OVERSEAS

	Registered Surface Mail (US\$)		Registered Air Mail (US\$)	
	Bulletin	Bulletin	News Survey	
India, Bangladesh, Pakistan	30	60	08	
Middle East, Singapore, Malaysia, Thailand, Indonesia	30	65	09	
Africa, Philippines, Hongkong, China	30	70	10	
Japan, Australia, New Zealand, Europe	30	80	11	
North America, South America, Canada	30	85	13	

Publications could be obtained at the Sales Counter, Centre for Banking Studies, 58, Sri Jayewardenapura Mawatha, Rajagiriya, Provincial Offices of the Bank at Anuradhapura, Matara, Matale, Jaffna and Trincomalee or by post. Cheques/Money Orders/Drafts should be drawn in favour of the **Director / Communications, Central Bank of Sri Lanka**. Overseas customers should make the payment in dollars by cheque/draft payable in New York and sent to **Director / Communications Department, Central Bank of Sri Lanka, P.O. Box 590, Colombo 1, Sri Lanka**.

Tel. : 2477241 (Head Office), 2477834, 2477803 (Rajagiriya)