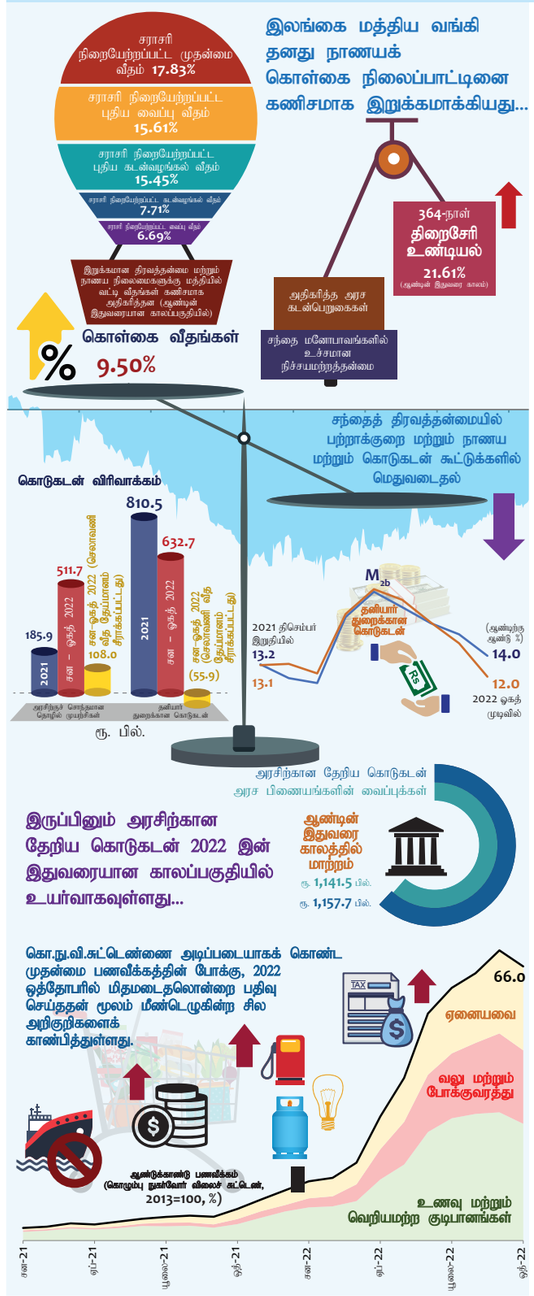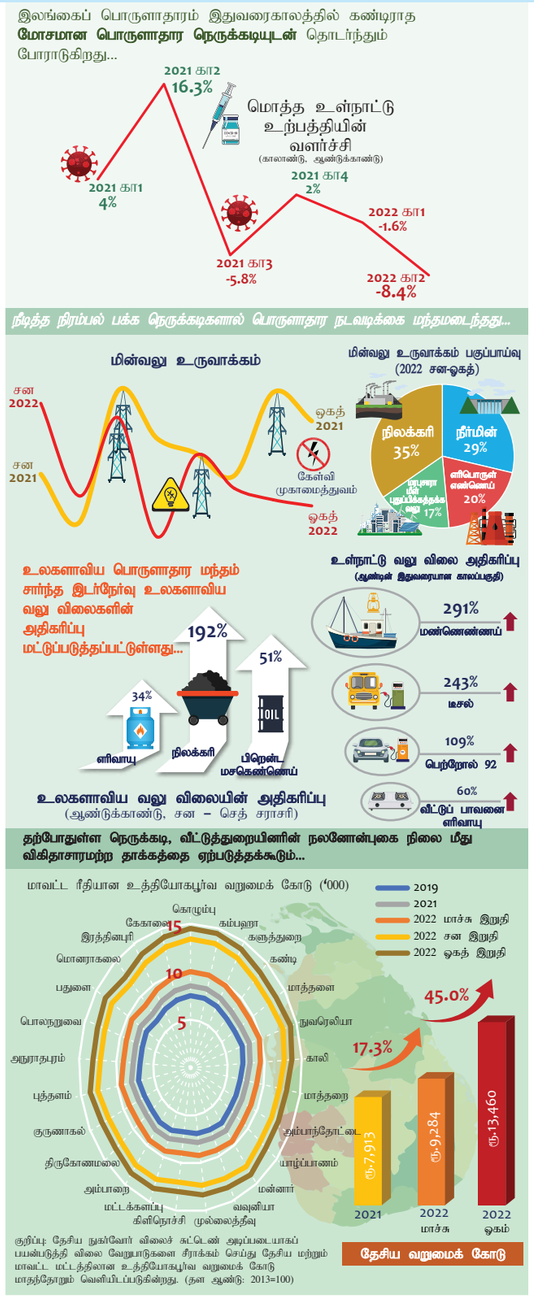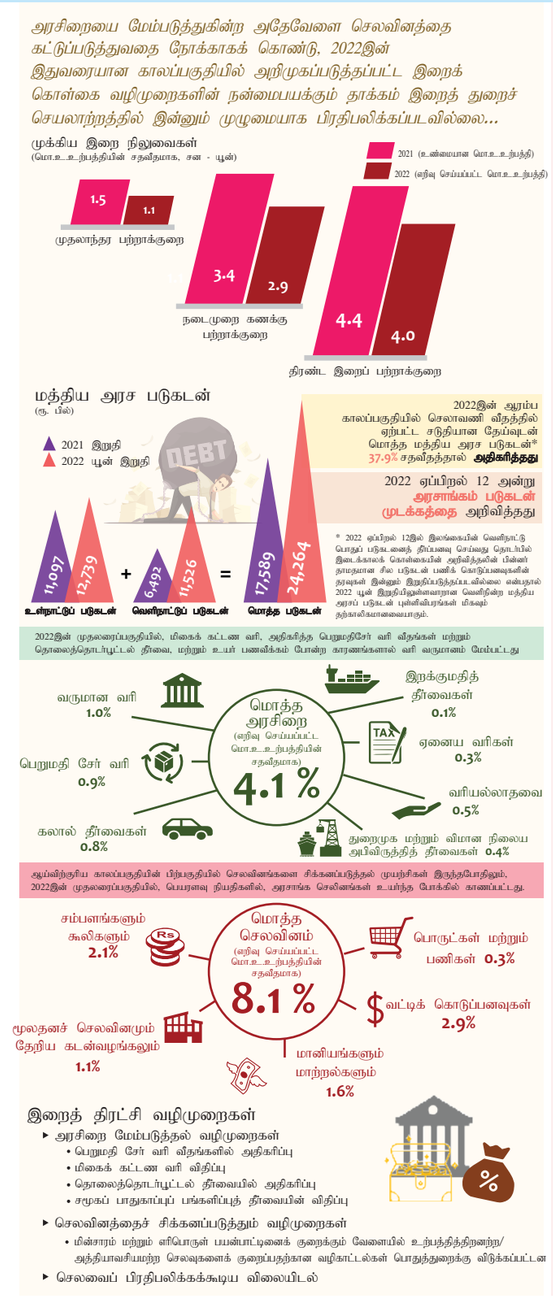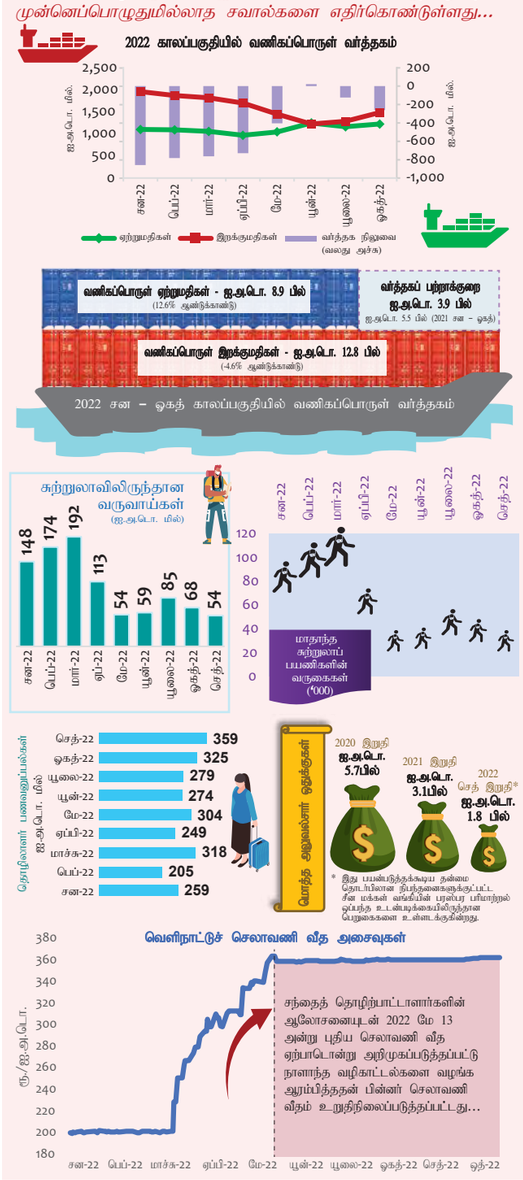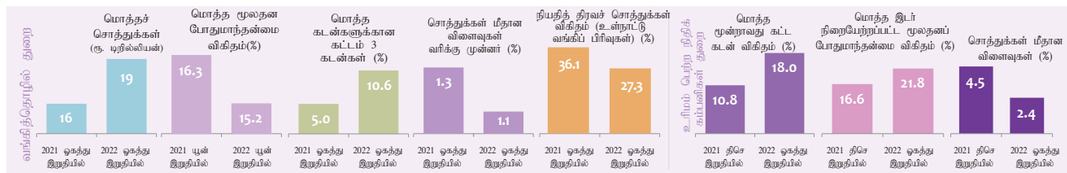இலங்கைப் பொருளாதாரத்தின் நிழற்படம்